Last Night's Circulation
8,097
Three Months' Average 7,425
Member A. B. C.

Full Leased Wire Report of The International News Service.

THE CHRONICLE-TELEGRAM

3. NO. 227. ELYRIA, OHIO, TUESDAY, MARCH 27, 1923. WEATHER—Generally fair tonight and Wednesday. PRICE 2 CENTS

OHIOAN NAMED IN MURDER OF MODEL

YRIANS LOSE L INVESTED N DISCOUNT CONCERN

ion Stockholders May Recover Single Cent ested

a statement made in nd yesterday by Josiah Kirner president of the Cleveiscount Co the common lders will lose everything ive invested in the com-

statement was made at a held at Hotel Cleveland, Orleans interests who wishrm the Union Discount Co, s salvage some of the assets leveland Discount Co, now nands of a receiver ng from the authoritative hat it does Elyria investors non stock will lose every ey have put in, and those ested in preferred stock al-l to lose a portion of that ie forming of the Cleveland t Co, by Kirby, several go, representatives of the y visited this city, and succin interesting investors to nt of a good many thousars Just what the total s is merely a conjecture vest loss is a loan to the Pressed Steel Co of $2,-

ATE BRIBE OBE MAY END ATE TUESDAY

MBUS, March 27—The senate committee, probing bribery reports in connech the Marshall bill, reducility of hotel proprietors in losses, by theft, sustained ts, hopes to complete the f testimony this afternoon. xpected that Senator Rowe, d, and Attorney William ver, Cleveland, will be calne witness stand by the ce this afternoon.

E. JACKSON, 12, JCCUMBS AT BELDEN

TON, March 27.—Ruth E twelve-year-old daughter and Mrs Charles Jackson, their home last evening illness of several weeks leceased was in the sixth the Belden schools. She ved by her parents, her rents on both sides and others, Herman, of Cleve-d Chester and Fred at

al services will be held y afternoon at the home. les from Grafton at 12 15 o'clock at the Belden M E. conducted by Rev. W H. Grafton Burial in the cemetery

T PEDESTRIANS, TRIO FINED $5 EACH

police received word last if several men were insultstrians as they passed on eet near the Yellow Line wo patrolmen went down sted C H Rickard Second heodors Rudnitzkr and Joe of the N Y C construc-g on a charge of intoxicaey were each fined $5 and police court this morning

SUES FOR $500

Rady, of Lorain, has filed rough her father as next ainst V L McHenry. She n her petition that on No 6, at West and Tenth he started across the th several children The t came along in his autond failing to see her, she ck and thrown to the Her jaw was broken and covered with bruises. She court to award her $500

ILL UNCONCIOUS

Draper of Oberlin is still onscious condition at Elyria Hospital this afterfering with a fractured e was found in a neighhen Friday afternoon, seat, probably the result of ked by a horse

IBUS March 27—Noah d Holt, Cincinnati will ecuted at the penitentiary. The state supreme court tained the first degree erdict of the Hamilton urts against Holt.

THREE BEAUTIES FIND VIOLENT DEATHS IN PITFALLS BESETTING PRIMROSE PATH

Grace Roberts and, inset, Elsie Hilair.

"The primrose path is sunny" but three beauties have come to untimely ends while tripping merrily along the "Great White Way" of life. The recent murder of Dorothy King, New York model, recalls the deaths of Grace Roberts, murdered in Philadelphia in 1916 and Elsie Hilair, once as well known as Dorothy King in a New York hotel. In each instance jewels of the victim were stolen, and the slayer escaped.

LORAIN RAILROAD FINED $25,000 FOR VIOLATING FUEL SHORTAGE ORDER

The Lake Terminal railroad a subsidery of the United States Steel corporation, whose lines are located at South Lorain, and serve the Lorain plant of the National Tube Co. received one of the stiffest fines assessed in the northern district of Ohio yesterday in Federal court, Cleveland. Judge D C Westenhaver fined the railroad $25,000 which was the limit allowed by law, after a plea of guilty on fifty counts for violation of the fuel priority order of the interstate commerce commission issued during the fuel shortage last summer

During the period between August 9 and Sept 20 the railroad received fifty consignments of coal from the Gara, W. Va, mines under the priority enjoyed by the railroads in obtaining their own fuel.

The Lake Terminal, however transferred the coal to the National Tube Co as it turned out they only needed three to four car loads a day for the use of their engines. They received 500 cars in forty-two days according to the records, most of which was turned over to the steel plant The fine assessed was at the rate of $10 a ton for each ton so acquired, and they were fined $500 for each violation.

At the same time Judge Westenhaver fined the Newburgh & South Shore railroad that served the American Steel & Wire Co in Cleveland another $25,000 for a similar offense

2 ESCAPE FROM FEDERAL PEN AT ATLANTA

ATLANTA Ga., March 27—Gerald Chapman serving 25 years for holding up driver of mail truck, and Frank Gray, serving five years for forging money orders, fled from the federal penitentiary here today, held up a man and his wife and forced them to aid in their escape.

Both men are said to have been sent here from the New York reformatory at Elmira

Chapman was sentenced from New York for the sensational $2,000,000 robbery of a mail truck in that city He had served a year of his sentence here. It is believed he has a huge fortune waiting somewhere for him as only a small part of his enormous amount of loot from the truck has been recovered

EXCHANGE CLUB TENDER R. D. IDEN A FAREWELL

The Exchange Club met for the regular luncheon in the Elks' dining room today about thirty members being present The meeting was in the form of a farewell party for R D Iden of The Ohio Public Service Company, who is being transferred to Lorain Seven new members were also taken into the club today

WELLINGTONITE IMPROVES

Fremont Ambrose of Wellington, who was severely hurt on Saturday afternoon while at work at the Wellington Mill and Elevator Company is reported in very good condition today at Memorial hospital

COLUMBUS March 27 Sessions of the annual convention of the Ohio retail furniture dealers association opening at the hotel Southern here today are being attended by over 300 retail furniture dealers from all sections of the state.

EARL BENNET IS HELD UP AND ROBBED

Earl Bennett of the Elyria hotel cigar store, was held up by two men last night at 1 o'clock, as he was entering his apartments in Sweet-Endley block They went through his clothing and took a Hampton watch and $5 in $1 bills, then decamped The men stood in the entrance to the block, and he was not aware of their presence until they accosted him. The ran away, and Bennett notified the police but they had made good their escape

NEWARK FIRE LOSS $100,000.00

NEWARK, O., March 27—Fire last night entailing the loss of two hundred thousand feet of lumber, two auto trucks, two horses, a frame business block containing five stores and an office, all belonging to Wesley Montgomery, in East Newark and estimated at $100,000 caused by the ignition of gasoline trickling from a tank on an auto truck and falling on a burning electric battery, was followed by an explosion that sent burning gasoline spraying in all direction The firemen battled with the flames for four hours before they could be extinguished The loss is covered by insurance

There have been 15 fire alarms here in the past week in the city but the damage and loss in each was trifling

SUES FOR DIVORCE.

A divorce case has been filed by Lottie Russell, of Lorain against George Russell The couple have four children, two of age, and she charges him with extreme cruelty and gross neglect of duty She asserts that he has frequently swore and cursed her, in the presence of the children and others, and has failed to provide for the family so that she has had to secure employment She also asks alimony and the custody of the children.

MEASLE PLAGUE IS RAMPANT IN THIS CITY

Seventeen New Cards Put Up in One Day—Report 125 Cases in All

The city health department report that a regular epidemic of measles is running rampant in the city and the authorities are kept busy quarantining houses and fumigating them.

Yesterday they put up seventeen new cards and all told there are about 125 cases reported There are no other contagious diseases in the city according to report.

WORLD MOURNS THE DEATH OF DIVINE SARAH

Famed Actress Makes "Final Exit"; French Countrymen Plans State Funeral Befitting Her Renown

PARIS, March 27—Messages of condolence from all nations poured into Paris today, expressing the world's sorrow over the death of Mme Sarah Bernhardt—"the divine Sarah"—who died last night

The body was embalmed today and placed within a rosewood coffin. In death the face was serene and calm, just as it had been when Sarah passed from life into the valley of death

International Honors

Maurice Bernhardt, son of the world famous actress, conferred with the leading theatrical men of Paris regarding the funeral International honors will be paid to Mme Bernhardt. It is expected that all nations will be represented

Interment probably will be made on Friday.

President Millerand and Premier Poincare were among the first to extend their sympathy to members of Mme Bernhardt's family They said that they felt a great French citizen and an international force for extending French friendship had passed away.

Abbe Rissler, of the Roman Catholic church at St. Francois, who administered the last rites and was present when Mme Bernhardt died, said today he had never seen such a peaceful death

"It was like going to sleep," said the clergyman "Her eyes were closed; her features were composed and serene. She was at peace with the world and felt no fear for the future She was a good woman"

Wanted to Visit U. S.

Up to the very last, Mme Bernhardt insisted that her health was all right and wished to resume her work in moving pictures She even spoke about another trip to the United States upon her deathbed. She said she knew the time was coming when she would have to leave the stage but wanted to make one grand tour before retiring into solitude.

The Theatre Sarah Bernhardt owned by the famous tragedienne was draped today in deep mourning. It is understood that the leading theatres of Paris will be closed out of respect for Mme Bernhardt's memory Leading playwrights and theatrical producers from all parts of Europe have signified their intention of coming to Paris for the funeral It is likely that a great public funeral service will be held some days after interment is made in order to enable persons in America to come to Paris to attend it

Gabriele D'Annunzio, famous Italian playwright, who was a great admirer of Mme Bernhardt, stated he will write a panegyric

ELYRIA BEARS FIRST TIME ABOUT $375 JUDGMENT

A suit has been filed in court by E J Knudson against A K Hibbard, doing business as the Lake Steel Mfg Co, seeking that a judgment for $375 against the plaintiff secured by the defendant be vacated

Knudson asserts that he had no knowledge of the suit for the amount against him until a judgment was rendered against him and that no summons was served on him. He asserts he has a valid defense to the action and wants an opportunity to present it to the court

LINGERS NEAR DEATH

The condition of William Sy[illegible] of Toledo, the colored man who was hit by a N Y C passenger train on Saturday remains the same, according to reports from Elyria Memorial hospital this afternoon

POLICE BELIEVE MODEL'S LOYALTY LED TO KILLING

Upper left, Attorney Neilso Olcott, left, and his client, John Kearsley Mitchell. Right, Mrs. Mitchell. Below, Dorothy King, slain model and favorite of Mitchell.

Did Dorothy King pay with her life for refusing to blackmail her wealthy admirer, John Kearsley Mitchell? New York police say "Yes." They declare they know the identity of the master blackmailer who ordered the Broadway butterfly and erstwhile model to "bleed" her wealthy Philadelphia admirer. When she refused, police say, the blackmailers administered chloroform to her so that they could ransack her apartment and get "compromising documents" which would allow them to proceed without Miss King's aid. It is believed that an overdose was administered by mistake.

CASPER CASH TO PART WITH MORE OF CASH

Ability to Pay Fine of Bootleggers, Leads to Locating Booze Source in Raid on Pleasure Club

Casper Cash proprietor of the Pleasure Club a resort frequented by colored men at 25 West avenue, was arrested last night, by officer Southam, after he had broken down the door to the Club, which is located in the basement

Cash attempted to dump some raisin jack into a pail of water, but the officer was to quick for him This morning he plead not guilty and his case has been set for tomorrow morning The police have been aware that liquor was being sold at this resort, but up to the present time had been unable to get any evidence Cash has been the moneyed man for the frequenters of this place and last week payed up fines for a number of them amounting to several hundred dollars He now stands a good chance of having his bank roll still further depleted

SIX INJURED IN B. & O. TRAIN WRECK

ELLWOOD CITY Pa., March 27—Two persons were killed, four injured, [illegible] bruises and scores of others narrowly escaped [illegible] when four pullman cars of a train number [illegible] fast Baltimore and Ohio [illegible] Washington [illegible] were derailed here last night [illegible] killed and [illegible] passing through the train going [illegible] west

The two [illegible] are Mrs Barbara [illegible] of Youngstown Ohio, and [illegible] Youngstown hospital

Mrs Agnes Kassick [illegible] Everett Avenue [illegible] fractured [illegible] She also is in [illegible] hospital

ROTARY CLUB MEMBERS OBSERVE FIFTH BIRTHDAY

At the meeting of the Rotary club this noon the fifth birthday anniversary of the club was celebrated [illegible] club including [illegible] H Squire [illegible] and the [illegible] Supt F M [illegible] and Dr G D Nicholas [illegible] having been out of town

2 WOMEN DIE IN FIRE IN WHICH FIFTY BED-RIDDEN AGED WOMEN ARE RESCUED

DETROIT, Mich, March 27.—Two women lost their lives, according to word received at the county building, fifty were carried to safety, and hundreds filed out of the burning building when fire destroyed the building E at the Eloise county hospital today At one o'clock hospital authorities appealed to the Detroit fire department for additional fire apparatus. Fire apparatus from Wayne and Dearborn and two companies from Detroit had already left for the scene The fifty rescued women were all bedridden. One woman was suffocated and the other was burned to death, the report stated.

The damage at this hour was estimated at more than $300 000.

GASOLINE TAX MEASURE UP AGAIN TODAY

Will Attempt to Prevent Its Defeat by Offering Amendment to License Fee—Bills Up Today

COLUMBUS March 27 - Representative John T Brown, Champaign county will make a report to save his gasoline tax bill from defeat when it comes up as a special order of business in the house this afternoon He will offer an amendment which would reduce the present license tax on automobiles 50 per cent

The Brown amendment is designed to reduce one [illegible] which providing [illegible] equal to a [illegible] rate of [illegible] cents for passenger cars

Physical Training

The [illegible] Vocational [illegible] quiring [illegible] education [illegible] and secondary [illegible] the [illegible]

The house [illegible] in the [illegible] court judgment [illegible] Cincinnati [illegible] Ohio [illegible] hog [illegible] These [illegible] are

[illegible]

Today's Calendar

Today [illegible]

[illegible]

(Continued on Page 2)

SEEKS OUSTER OF EXECUTIVE AT MASSILLON

Ex-Mayor Vogt, Removed by Governor Donahey, Files Second Suit

COLUMBUS, March 27—A suit to oust Mayor M P L Kirchoffer, of Massillon from the office, and to have himself reinstated as the city's chief executive was filed in the state supreme court late yesterday by Herbert H Vogt, whom Governor Donahey removed as mayor of Massillon for misconduct and neglect of duty in office.

This is the second suit Vogt has brought against former Attorney General Joseph McGhee, who brought in the supreme court a petition for a writ of mandamus asking the [illegible] the governor to reinstate him was filed March 17.

Chicago Beauty Shop Owner Dies From Moonshine

[illegible] CHICAGO March 27—Miss Elizabeth [illegible] fashionable beauty shop died [illegible] after having [illegible] a moonshine drink [illegible] night. Two men [illegible] who gave the [illegible] just before her [illegible] Miss [illegible] sought

FURNACE SMOKES UP HOME

[illegible] passed a [illegible] the home of Mr [illegible] 442 Sixth street, [illegible] good of their sofa. [illegible] smoke

CHICAGO March 27—Frank L [illegible] president of the First National Bank in Warren, Mass, [illegible] to Boston Mass, today to stand trial on a federal warrant charging embezzlement.

ATTORNEY GENERAL'S SON KNEW MISS KING

DRAPER DAUGHERTY WAS ALSO FRIEND OF SLAIN GIRL — WIFE DENIES DIVORCE; DEMAND SHOW DOWN

NEW YORK, March 27. — The latest development in the murder of beautiful young Dorothy Keenan King, divorcee and pet of the white light fast set, that Draper Daugherty, only son of Attorney General Harry M. Daugherty, has been her friend as well as John Kearsley Mitchell, the son in law of E. T Stotesbury, a J. P. Morgan partner, shared public interest today with curiosity as to the identity of the slayer.

Dramatic developments surrounding the girl's death; the demand for love letters by which rich and prominent men could be blackmailed; the struggle in the luxurious apartment; the deep plotting and the cunning conception of the crime are transcending the public's desire to know the name of the killer. It is generally believed that he is some obscure person unknown outside of the all night cabarets of Broadway.

Police Know Slayer?

Police claim to know the identity of the slayer, but say that they have not got sufficient legal evidence on which to base an arrest The crime was executed too cleverly and plotted so carefully that few clues were furnished except of a presumptive nature. In fact both the police and attaches of the district attorney's office are convinced that murder was not intended in the first place. Murder was the result of bungling on the part of the head of the blackmail intrigue. Knowing nothing of the use of narcotics, he gave Dorothy King an overdose of chloroform when he merely wanted to drug her to keep her unconscious for half an hour.

Whether or not there is a woman in the blackmail ring is uncertain. It was at first believed that a woman was directly involved but later evidence does not support this theory.

Draper Daugherty, who is in Atlantic City, does not deny his friendship with Miss King. He said he had been a visitor in her luxurious apartment. A reporter who found Daugherty in Atlantic City quoted him as saying:

Liked Model, He Says

"I was a friend of Dorothy King I knew her well and I liked her. I have been her guest in her apartment at 144 West 57th street, in New York. But I had no really intimate associations with her.

"If blackmailers had sought to hold me up or extort money from me, as they probably intended to extort money from Mr. Mitchell, I would have filled them full of lead I served in the British army for two years before the United States got into the war. Afterwards I became a major in the American army

"If any rats of the underworld had sought to use my friendship for Dorothy King against me, I would have pumped them full of lead

"I am willing to tell the authorities all I know about poor Dorothy King I have known Dorothy King and at least one member of her family for a year or more But we were never more than friends."

Daugherty is divorced from Jean Bowers, daughter of Congressman George Bowers, of West Virginia She is now living in New York City

"Will Face The Music"

It was not until last Thursday when a telephone message came to me to a New York club that I suspected that my name was in possession of dangerous interests," Daugherty continued, "and perhaps I would be threatened and persuaded for personal and family reasons to fall in with the plans of the schemers

"Well, I am Attorney General Harry M Daugherty's only son. I have no more quit in me than he has Distasteful as the whole situation is I will face the music. Dorothy King was more sinned against than sinning

It is a great compliment to be told that I was so fascinating to Dorothy King that I had supplanted both Mitchell and this man Gordon in her affections. I might have been some sheik

Daugherty smiled He was not in the least disturbed. He is a stand-

(Continued on Page 2)

Tri-County Bowling Tournament Opened; Fair Scores Rolled

The Tri-County Bowling tournament opened at the Gala alleys last night, with the Bukonich Photos and the North Olmsted teams on the alleys. The members also took part in the doubles and singles. The Lodi team and the Willard Storage Battery team will go on the alleys tonight. Last night's results are as follows

North Olmsted

B. Limpert	176	161	182	—519
Zanker	158	173	191	—512
Bokmuller	167	136	217	—520
H. Limpert	157	178	170	—505
Mathews	181	173	163	—516
Totals	839	830	913	2572

Bukonick Photos, Cleveland

Birk	182	174	170	—526
Vedmar	192	145	164	—501
Germach	187	138	158	—483
Lausche	181	159	168	—508
Meden	181	123	125	—429
Totals	923	739	785	2447

Cleveland Doubles

Birk	175	182	215	—572
Vidmar	160	166	161	—487
Totals	372	332	299	1059
Lausche	171	157	199	—528
Medin	201	175	199	—575
Totals	309	332	299	—1103

Elyria Doubles

Webner	134	193	180	—507
Kerr	175	181	160	—516
Totals	309	374	340	1023

North Olmsted Doubles

Zanker	158	140	144	—442
H. Limpert	145	185	194	—529
Totals	303	325	334	971
H Limpert	180	197	175	—552
Mathews	177	129	246	—552
Totals	340	326	421	1104
Bokmuller	200	167	182	—549
B. Limpert	154	180	158	—492
Totals	354	347	340	1041

Cleveland Singles

Birk	189	179	147	—515
Vedmar	188	185	162	—525
Germach	157	166	138	—461
Lausche	160	204	195	—559
Meden	225	170	193	—598

North Olmsted Singles

Zanker	159	140	144	—443
M. Limpert	200	179	212	—591
H Limpert	181	172	187	—540
B Limpert	147	157	175	—479
Mathews	155	162	174	—491
Bokmuller	195	188	181	—564

REYNOLDS AND DRAEGERT ARE MAKING GOOD

The Daily Times of Chattanooga, Tenn has some kind words to say regarding Ray Draegert who is trying out for a box position with Lee Stratton's club.

The paper states that the regular members of the outfield need not be sure that they will have a crack on winning jobs although it is conceded they will have the inside track. The paper states that Draegert the big right hander from Elyria O bids fair to give them a brisk discussion for a job."

This is the first heard from Draegert and Reynolds since their departure for the south and Elyria fans are sure that they will land a steady position if not with Chattanooga, with some other good club

Sport Gossip

It is said there are ten rookie men among the regulars and recruits of the New York Giants

"Babe" Ruth has reduced his girth to the extent that he comes pretty near being a little fellow

The Giants uniforms are the same as last year—perpendicular stripes and "barber pole" stockings

CINCI STAR WARNS HE IS READY

Pete Donohue unlimberin' at camp.

Spring victories mean little in baseball, but the wiseacres can tell you something about a player's general condition after watching him in a real fray The other day the Cinci Reds and Cleveland Indians hooked up in an exhibition game and Donohue worked for the Reds. The Indians failed to solve his delivery. He appeared to have everything.

A London boxing promoter is trying to arrange a bout between Johnny Dundee and Billy Matthews the crack English lightie

Willie Hoppe, billiard champion of the world, is one champ who made a real comeback and then proved it

A number of light heavyweights on this side are eager to meet Mike McTigue, the conqueror of Battling Siki

Its going to be an old home week in Chicago next May when Manager Frank Chance and his Boston Red Sox land in the Windy City

Having gained a strong foothold in the East and middle West Soccer seems certain of becoming one of the major pastimes of the entire country

Mrs B F Coles of Boston upset the dope when she defeated the favorite Miss Leslie Bancroft for the women's national indoor tennis championship

Boxing sharps are of the opinion that Johnny Kilbane will find Eugene Criqui a worthy opponent when he meets the European featherweight champion next June

Another Pacific Coast league pastimer Johnny Henry Said of the Phillies bids fair to make a name for himself in the big show this season

The Cleveland Indians appear to have landed several fast rookies who have been making the regulars go some in the practice games

Jack Horner the Oregon boxer who is 6 feet 6 1-2 inches tall, anxious to fight Jack Dempsey will have to pack more than exceptional punch in one he tackles the champion

The German swimming champion Hans Luber who is coming to America to meet Johnny Weismuller is touted as a cracker-jack mermaid and he will have to be all of that to defeat the Chicago wonder

Elyria St. Andrews Loses Out in County Class C Tournament

The Lorain county Class C basketball tournament at Lorain, last night saw Presbyterian five of Lorain, defeat St Andrews of Elyria, the only survivors of the sixteen teams which entered the tournament a week ago tonight, by a score of 11 to 5. The St Andrews team got into the finals when it defeated the St Marys team of Elyria 11 to 9. The game last night was warmly contested, Mc Conohey 3 being high point getter for the Lorain team and Hamilton for the Elyria team

The scores and results were brought out in the first Congregational game between St Marys and St Andrews teams of Elyria and the Presbyterian team of Lorain

The following is a summary of the games played

Presbyterian (L) 11			St Andrews 5
Congregational			Lawrence
Presbyterian	RF		Jenkins
Presbyterian	C		Wentz
Presbyterian	LG		Stevens
Presbyterian	RG		Humphrey
Field goals			McConoughey 2

Phillips Stewart Stevens

Fouls—McConoughey 3, Jenkins 1 Humphrey 2

Lineups and summary of the semifinal round of play follow

First Presbyterian (L) 11		First Cong (E) 5
McConhie	LF	Cook
Morgan	RF	Glover
Phillips	C	Chapman
Stewart	RG	Kuss
Warmee	LG	Waterman

Field goals McConhie 3 Warmee Glover Foul goals, McConhie 3, Glover

Score at half Presbyterians 4, First Cong 2

St Marys (E) 9		St Andrews (E) 11
Owens	LF	Lawrence
Colgan	RF	Jenkins
Ehrhart	C	Wentz
Robinson	RG	Stevens
Horneman	LG	Humphrey

Field goals, Colgan 2 Robinson 2 Jenkins 2 Wentz Humphrey, Foul goals, Owens Jenkins 3

Score at half St Marys 2 St Andrews 7

Referee F O Rudolph, Umpire A Smith Scorer Jas Kuebler

TWO METHODIST, M'KINLEY AND ENAMELED PRODUCTS WIN CITY CAGE TITLES

Last week's schedule of games in the different basket ball leagues the Y M C A finished the season and also decided the champions of the season The play at all times was close and the games hard fought and it might also be said that it was touch for several teams but the season had finished for some of the teams were changing from a losing streak to the winning column and would no doubt have made it some of the other teams from their present place

In the Senior church league the Methodist won the championship and was hard pressed by the First Congregational and Grace Lutheran teams

While the Methodist was winning the above league the Enameled Products team stepped out and won the Industrial championship They also had rough sailing at times and the Colsons and Western Automatics made a hard fight for the place.

The Junior church league proved to be a fine league and the finish was decided by one game and several teams were close in the running The Episcopals, First Congregational and Church of Christ all were playing a great game of ball and would no doubt have turned the tables if they had had another round of games The Methodist team also won this championship

In the Grammar school league the McKinley team stepped out and copped the first honors with the Ely school and Franklin close on their heels. All teams were making a bid for the top position at the close of the season

The final standings of teams are

Standings—Senior Church League

	W	L	Av
Methodist	9	0	1000
First Congregational	6	3	667
Grace Lutheran	2	7	222
St Paul's Lutheran	1	8	111

Standings—Industrial League

	W	L	Av
Enameled Products	7	2	778
Colson Co	6	3	667
Automatic Screw	4	4	500
Columbia Steel	0	9	000

Standings—Junior Church League

	W	L	Av
Methodist	8	2	800
Episcopals	7	3	700
Church of Christ	6	4	600
First Congregational	5	5	500
Catholics	3	7	300
2nd Congregationals	1	9	100

Standings—Grammar School League

	W	L	Av
McKinley	9	1	900
Ely	7	3	700
Franklin	6	4	600
Jefferson	6	4	600
Gates	2	8	200
Hamilton	0	10	000

Sport Events Today

RACING

Meeting of Business Men's Racing Assn, at Mobile

Meeting of Tijuana Jockey Club, at Tijuana.

BOWLING·

Annual tournament of American Bowling Congress, at Milwaukee

GOLF

Florida Winter championship tournament opens at St Augustine

United North and South amateur championship for women, at Pinehurst

BENCH SHOW·

Annual show of Mississippi Valley Kennel Club, at St. Louis.

HORSE SHOW.

Opening of annual show at Santa Barbara, Calif

POLO

Annual tournament of Camden (S C) Polo Club

BASKETBALL

Minnesota State interscholastic tournament opens at Minneapolis.

BOXING

Midwestern A A. U championships, at Omaha

CANADIAN HEAVY MAY MEET FIRPO

Jack Renault.

Jack Renault, Canadian heavyweight, probably will be the next opponent to face Luis Angel Firpo, the Argentine pampas man, who recently knocked Bill Brennan for a row of humming bird nests.

COLUMBUS, March 27—William J Ford assistant district attorney for the southern district of Ohio has resigned his office, effective April 1 He will resume his connections with the law firm of Ballard, Jones and Price, Columbus

Sport Flashes

DAYTONA, Fla, March 27 The Cincinnati Reds yesterday defeated the Islanders Red Ames Florida leaguers, by a score of 12 to 2

SEGUIN Texas March 27—Pitching of a vastly improved caliber is promised the Chicago White Sox this season Moreover, the infield reinforced by the acquisition of Willie Kamm, $100 000 third baseman, last season with the San Francisco seals, will be faster and more reliable than any other group assembled by Kid Gleason since the dismantling of his once peerless machine

NEW YORK, March 27—Quite according to custom the New York Yankees have spent twenty-one days in their training camp, and thousands of dollars in purchases and expenses without having anything to show for it except the original lineup which finished the season in 1922

Last Nights Fights

JERSEY CITY Johnny Curtin, Jersey City, got popular decision over Young Montreal, Providence, R I, 12 rounds

NEW YORK Charley Pilkington Meriden Conn got the decision over Johnny Leonard Allentown Pa, 12 rounds

BROOKLYN Nick Foley, Brooklyn got the decision over Sammy Sieger, New York, 12 rounds.

BUFFALO Charley O'Connell, Cleveland, defeated Teddy Meyers, Buffalo, 12 rounds, Benny Valger, New York, beat Harry Cook, Chicago, 12 rounds, Jimmy Slattery, Buffalo, beat Al Cross, Syracuse, six rounds.

BOSTON Floyd Johnson, California heavyweight, knocked out Ray Thompson, of New York in first round.

HOT SPRINGS, Ark Johnny Lisse won on foul from Eddie Ketchell in the sixth round

PEORIA, Ill Tom Gibbons knocked out Andy Schmadel in the first round, Stanley Darcy knocked out Bill Dalton in the third round, Battling Straver and Jack Barnhart fought six rounds to a draw.

DETROIT The referee stopped the scheduled ten round bout between Gene LaRue and Johnny Buff in the eighth round "because LaRue was not trying his best" The decision was unpopular, LaRue taking a beating all the way

TIFFIN, March 27—The special grand jury, when it reported last night, found no bill against Mrs Charles C Calhoun former agent in charge of the Connor memorial commission, official charity agency

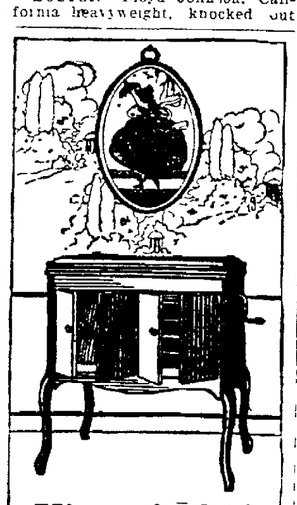

Victrola 210

A graceful instrument, designed in and finished in the best traditions of the talking machine art. You will be proud of yours. Its price is moderate. Our terms are easy—come in and hear it.

$2.10 Down
$2.10 per Week

DAY'S MUSIC STORE
VICTROLAS RECORDS

OUR OFFER

A 25c Profit Sharing Coupon given with every order of $1.50

UNITED DRY CLEANING CO.

Office and Plant Corner Furnace & Mendel Ct. Phone 2453

COMPARE

Mr. Farmer or Mr. Thresherman

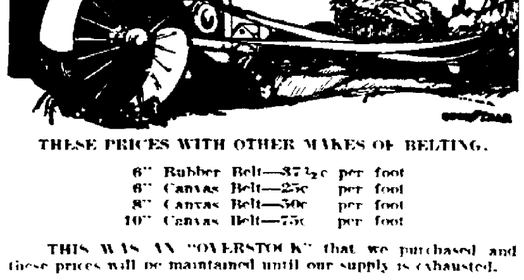

THESE PRICES WITH OTHER MAKES OF BELTING.

6" Rubber Belt—37½c per foot
6" Canvas Belt—25c per foot
8" Canvas Belt—50c per foot
10" Canvas Belt—75c per foot

THIS WAS AN "OVERSTOCK" that we purchased and these prices will be maintained until our supply is exhausted.

The Elyria Belting & Machinery Co.

Phone 2862 Down East Broad—Foot of Williams St.

P. S.—Several hundred used Prentiss and Reed Vises

BEECHAM'S PILLS
for Sick Headaches

Public Sale

On account of labor the undersigned will sell at auction at his residence located on the Columbia Station Road, 3 1-4 miles south of Columbia Station, on

Thurs., March 29, '23

Commencing at 1:30 o'clock, p. m. sharp, (Rain or Shine) the following:

FIFTEEN HEAD OF CATTLE—All from thoroughbred Holstein Dams and Sires—5 Holstein Cows with Calves by side; 2 Holstein Cows, fresh about one month; 7 Holstein Cows, will freshen in July and August; 1 Thoroughbred Holstein Bull, King Sadie Vale Moole Pontiac 274622. ONE HORSE—Bay Gelding 6 yrs. old, wt. 1600; 150 bu. Big 4 Seed Oats; 6 bu. medium Clover Seed, etc.

TERMS: All sums of $10.00 and under, cash; over that amount 6 months' time will be given on bankable note, interest at 7%.

A. D. CROCKER,

Forest Ives, Auctioneer Prop.

HOUSE CLEANING TIME IS NEARLY HERE

Each year when you clean house, you run across some article, and sometimes many articles, which you wish you could replace or at least dispose of. Have you ever thought of advertising them in the Classified Columns of this paper? Many people are looking for just what you have to sell whether it be a footstool, a brass-bed, a dining room table, a suit of clothes, a baby's high chair, a mirror, etc, infinitum.

Possibly the price which you would receive from this article which is old to you but new to the prospective purchaser, would be a substantial sum towards the cost of something new with which you could adorn your home.

If you have not tried this system do so You will be greatly surprised with the fine results.

An ad containing 15 words will appear for 3 nights at the nominal price of 65c. One embracing 20 words appears 3 times in succession for 90 cents.

A Saving on the Purchase and a Profit on The Sale--That's Classified Advertising

-TELEGRAM
ADVERTISING
INSTRUCTIONS

S PER DAY
ds to a Line)
.....8c
VS 7½c
IO 7c
less than 25c.

ation in the pro-
for the Chron-
st be in office by

e for more than
ertion of any ad
l notify us immed

mpany all orders
epted.

n of ads not per-

s to an inch for
hite space. White
ame rate per line
ne.

or death notices

PERSONALS

RNITURE CO.
2053
Street Bridge
in Elyria
G. REGAINING,
REFINISHING.

AND LEATHER
RE
Money on all Kinds
Bags, Suit Cases
ags and Purses
O STREET

CYLINDER
DING
ns and Rings
r than New."
ACHINE CO.

ATES
but Cut the Price

1 15 Years

INE AND AUTO-
WORK
ts a Specialty.

AND MACHINE
one 9762

LCANIZING
).
TONE
ACCESSORIES
OILS
TEN, Prop
Jackson Block
2745

ONE 2816
ONE 9523
Concrete Block
pany
urers of
E BLOCKS
ranite Face
"Ie Block Made"
road and Rush St.
, OHIO

TO BATTERIES
er Radio Battery
Reinharts
..... $15.00
..... $2.25
.....20c. and up
teries Here for
rging
ERY SERVICE
tion W. Broad St.

Buick
pany
Down
Payment
.....$100.00
.....$150.00
.....$225.00
.....$275.00
Foreign.....$50.00
.....$75.00
.....$150.00
.....$200.00
.....$825.00
ed upon us.
EEN FROM
IL 5:00 P. M.

it here, advertise
words 3 times for

Player-Rolls 5 for $1.00
ion of Phonograph Records, each 25c
for Phonographs per package 5c
he kind we use, per bottle 25c
and Phonographs Repaired by Ralph A. Beal
THE STARR PIANO COMPANY
ret Phone 2005 Elyria, O.

PLANTING TIME IS NEAR
Let Us Beautify Your Grounds With Hardy Shrubs
We can supply you with Shrubs, Vines, Roses, Evergreens, Fruit Trees, Shade Trees, Grape Vines, Strawberries, or anything in the Nursery line.
OHIO NURSERY CO.
1153 E. River St. Dial 3164

CARD OF THANKS

CARD OF THANKS
We wish to thank the many friends and neighbors for their kindness and sympathy, floral offerings and automobiles during the illness and death of our beloved son and brother, Mr. Earl E. Spaulding.
MR. ELLSWORTH SPAULDING,
MRS. BESSIE HAWKINS,
MR. CARL SPAULDING,
MR. BRUCE SPAULDING. *

LOST—FOUND—STOLEN

LOST—Black patent leather pocketbook, on East, Howe or Middle Avenues. Phone 37751.

LOST—Baby's white fur, between West River and Lake avenue. 407 Lake avenue. Phone 30592 *

LOST—Black and tan puppy, name Mickey. Phone 2883 *

LOST—Key ring with Yale keys. Name Mochle on tag, near jail garage or on way Penfield Junction. Phone 36072

WANTED MALE HELP

Get Into Business For Yourself! Earn $50-$75 Weekly and More
Sell well known line of extracts, spices, toilet articles, medicines, etc., direct to consumer. Complete line of necessities used in the home every day. Experience unnecessary. Old established company. Large repeat sales. Big profits. Dignified, pleasant outdoor work. Unlimited opportunities. Splendid territory now open. Write immediately for full particulars and free catalog. Heberling Medicine Co., Dept. 3, Bloomington, Ill. *

WANTED—Sand blasters at The Elyria Enameled Products Co.

MEN. Our catalog tells how we teach barbering quickly, mailed free. MOLER BARBER COLLEGE, 215 Huron Rd., Cleveland. *

WANTED—Men at power plant of Ohio S. & C. T. Co. Inquire of chief engineer.

WANTED—Salesmen for our retail routes. Call 9802, Elyria, after 7 p. m.

WANTED—Laborers. Apply at General Phonograph Mfg. Co.

BARBERING is wonderful business. Easy learning and you earn. Big demand for barbers. Call or write Modern Barber College, 2215 East 105th, Cleveland, Ohio. *

WANTED—Farm hand, by month or year. Near Elyria and on car line. Phone 30722. *

SALESMAN for Elyria and vicinity immediately. Can earn $100 weekly. Write THE PARKER REFINING COMPANY, Cleveland, Ohio. *

SALESMEN
A large Ohio manufacturer is now opening a sales distribution branch in this city; if you are a salesman, if you will work and are truthful, we will train you for our special line where you can earn real money; you can qualify for promotion quickly, if you are a hustler; an assured future for two capable men, 25 to 50 years of age, residents of Elyria preferred. Write to B. S. Dobson, Elyria Hotel, giving experience, address and telephone number. An interview will be arranged for Wednesday Thursday or Friday to those who qualify. *

Automatic Screw Machine Operators.. Gridley and Acme.
Potter and Johnson set-up men.
Jones and Lamson set-up men.
Production and Cutter Grinders.
Steady Work—Good Shop—Good Wages
Call and see Mr. Theodore Reushaw, Room 114, Hotel Elyria, Elyria, Ohio. *

WANTED—First class all around reed worker. Imperial Furniture Co.

WANTED—Automobile painter. Imperial Top and Paint Shop.

WANTED—First class upholsterer. Imperial Furniture Co.

WANTED—Young man, janitor. Apply between 10 a. m. and 11 a. m. Thursday. Rialto Theatre.

WANTED—FEMALE HELP

WANTED—Sales and alteration lady. Liberal Clothing Co. 592 Broad *

WANTED—Girls for day or evening work. Apply in person Candyland *

USED AUTO PARTS
FOR ALL MAKES CAR AT REASONABLE PRICES
ELYRIA AUTO PARTS CO.
111 West Bridge St.
PHONE 2294

WANTED—Girl for light house work and care of small children. 222 Spruce St. or Phone 9531.

WANTED—Stenographer. Apply 601 Lorain Co. Bank Bldg. between 11-12 and 5 and 6.

If you can't find it here, advertise in the classified. 15 words 3 times for 68c; 6 times $1.26

WANTED — Housekeeper at 251 Winckles. Small child no objection. Call after 6 p. m. *

WANTED—Maid for general housework. Mrs. K. M. Whitehead, 1519 Middle Ave. *

POSITIONS WANTED

WANTED—Position as housekeeper by refined American lady. Phone 40224 before 5 p. m. Best of references. *

WANTED—Work, gardener, janitor or chop. Can give references. Address Box 887 Chronicle-Telegram. *

WANTED—Position by machinist who has tool making experience. R. Barton, 123 Ridge, Elyria, O. *

ROOMS FOR RENT

FOR RENT—One sleeping room, gents only. Frank Ct. No 1. *

FOR RENT—Sleeping room, down stairs. 313 East Ave. Rear. *

FOR RENT—One room for gentlemen. 361 2nd St. *

FOR RENT—Seven rooms on East Broad St., third floor, also large room on 3rd floor. Phone 5611.

FOR RENT—Two furnished light housekeeping rooms. All conveniences. 121 Parkview Court. *

If you can't find it here, advertise in the classified. 15 words 3 times for 68c, 6 times, $1.26

FOR RENT—Two modern furnished rooms on ground floor with private entrance and porch. Tele 37321. *

FOR RENT—To couple, 4 unfurnished rooms, gas lights, water inside, cellar, garage, garden. $15 month. Bessie Burke, Rt. 1, Elyria. *

REAL ESTATE FOR RENT

FOR RENT—Modern unfurnished six room bungalow, Middle Ave. Garage. Phone 7754.

FOR RENT—April 15, 1st floor duplex modern. 629 Middle Ave. *

For quick results in selling your poultry or eggs this spring, advertise in the classified. Special monthly rates

LIGHT HOUSEKEEPING ROOMS

FOR RENT—3 room suite for light housekeeping. Adult Protestants only. 352 8th St. *

FOR RENT—2 modern unfurnished rooms for light housekeeping. Phone 41232. *

FOR RENT—Three furnished rooms. Outside entrance. Phone 25862. *

FOR RENT—Two furnished front rooms for light housekeeping. 36813

APARTMENTS FOR RENT

FOR RENT—Well furnished five rm. apt., close in, very desirable location, adults only. Apartment four, 190 Grace Court, Elyria. *

WANTED TO RENT

WANTED—Five or six room modern house before April 15, by adults. Reasonable. Best reference. Box 886 Chronicle-Telegram. *

WANTED—To rent five or six room house. August Baroknecht, Route No. 3, Elyria, O. Phone 30633. *

WANTED—To rent house or apt. R. E. Bettis. Phone 2520. *

ROOM AND BOARD

FOR RENT—Furnished rooms, with board. Mrs. Pettibone, 217 3rd St. *

REAL ESTATE FOR SALE

FOR SALE—East Side, modern home, 8 rooms, large lot, well tinanced, a bargain. Call 2044. *

FOR SALE—I. O. O. F. Block.
F. A. SMITH & BRO.
For the Trustees Elyria Blk.

Cleveland St., 6 rooms & bath, white enamel & mahogany finish up stairs oak floors down, furnace, gas, elect., decorated throughout. Price $5600. $500 down, balance monthly.
MARSH REALTY CO.
24 Century Blk.

FOR SALE—6 R. house, all conveniences. Lake Ave., fruit, chicken house. Owner. Phone 6134 *

WEST SIDE—5 rooms & bath, elect., gas, hot & cold water, cement basement, house newly painted & papered, in the best of condition just off Lake ave., in an exceptional to good location. Price $3400. Easy terms.
MARSH REALTY CO.
24 Century Blk.

We offer the Ohio State Mortgage Co. 8 percent securities at par tax free, unbroken dividend record for the last 7 years.
HAHL-KEISER-SEVERY INVESTMENT CO
711 The Elyria Sav. & Trust Bank Bldg.

HERE YOU ARE
East Side, 5 rooms, bath, gas, good basement, large lot, big square house for $3500. Look it over.
H. B. STOUGHTON
28 Redington Bldg. Phone 2179

FOR SALE—East Side, 6 rooms & bath, hard wood down, elect., gas, fixtures, all in good condition, a nice corner lot. Price $5800. Terms.
MARSH REALTY CO.
24 Century Blk.

If you can't find it here, advertise in the classified 15 words 3 times for 68c, 6 times, $1.26

WILLIAM KILROY
$5000—Lake Ave., 7 rooms, newly decorated inside and out, big basement, laundry tubs, 40x150 lot. Easy terms.
$4400—6 rooms, West Side, paved St., bath, elect., cement cellar, newly papered and painted, 40x165 lot. A sure bargain.
$4200—Eastern Heights, 6 rooms, bath, fur., elect., fine condition, cement cellar, 50x135 lot. A real bargain.
$3950—South Side, 6 rooms, bath, fur., elect., cement basement, good condition, fine garden. Easy terms.
1 1-4c acres, 7 rooms, bath, fur., elect., big square house, cement basement, newly papered and painted, double oak floors, 2 car garage. West Side, paved St., lots of fruit and berries, fine garden. A real buy.
$3000—Eastern Heights, bungalow, brick fire place, modern, good condition, garage, nice lot, people leaving city.
$2750—6 rooms, sewer, water, gas, elect., cement cellar, neat and clean, good lot, close to Broad St. Easy terms.
$3650—West River, 6 rooms, bath, elect., newly papered, garage, large lot.
$3400—East Broad St., 5 rooms, bath, fur., slate roof, neat and clean.
$6500—Eastern Heights, 6 rooms, oak floors, oak finish, vapor heat, newly papered, large house, attic, garage, grapes berries, fruit trees, 50x135 lot, shade trees. The best buy in the Heights.
$7000—South Side, close in, 10 rms., 5 rooms and bath up, 5 rooms down, double oak floors, oak finish, fire place, fine kitchen, large basement, hot water heat, large attic, house in fine shape. This place is $2000 below value. Step fast.
$3500—8 rooms, bath, fur., big square house, down town, good lot, only $700 down, balance like rent.
$500—Down, Cleveland St., 6 rooms, bath, fur., elect., big basement, newly papered and painted, oak floors and finish, 2 car garage. A snap for $3500.
$6500—Eastern Heights, 6 rooms, double oak floors, oak finish, brick fire place, outside chimney, clothes chute, underground fruit room.
WILLIAM KILROY
308 Broad St. 2608 Open Nights

If you can't find it here, advertise in the classified. 15 words 3 times for 68c; 6 times $1.26

SUBURBAN HOME
Fine new 5 room bungalow, strictly modern 1-4 acre lot. It's yours for $4300—$700 down.
H. B. STOUGHTON
28 Redington Bldg. Phone 2179

SOUTH SIDE—8 rooms & bath, modern, hard wood finish, good basement, slate roof, newly painted & papered, garage. Price $5850. Terms.
MARSH REALTY CO.
24 Century Blk.

FOR SALE—A bargain. 5 minutes from square. Double garage, large lot 60x132, modern, well financed. Call 2044. *

WEST SIDE—5 rooms & bath, a good investment, has large lot, & renting for $35.00 per month. Price $3,800. Part cash.
MARSH REALTY CO.
24 Century Blk.

CLEVELAND ST., CLOSE IN
Big 8 room house, hot water heat, bath, elec., finest of oak floors and woodwork. Lot 75 by 170. $2000 cash required.
OSBORNE & SCOVILLE
Century Bldg. Tel. 2172

8 room house & lot at Ridgeville, cemented basement, gas, elect., 18x22 barn, about ½ acre nice sandy loam soil, nice lot of fruit, good lot for chickens. Price $3200.
MARSH REALTY CO.
24 Century Blk.

FOR SALE OR RENT—The property known as The Elyria Business College Building, brick and frame, two story, 82x56 feet. Full information upon request. E. M. Johnston, 230 Second St.

LAKE AVENUE
6 room home, bath, furnace, electric, cement cellar, owner will paper this place for you. See this one for $4000.
OSBORNE & SCOVILLE
20 Century Bldg. Tel. 2172

FOR SALE—5 room house with 1½ acre of land in Ridgeville. Double garage. Phone 40185. *

FOR SALE—South side, new home, 6 R. and bath, hardwood floors, A-1 condition. Owner leaving city, $5,000.00.
West Side—R. modern, with garage—$3,000.00.
East Side—6 R. and bath, modern, hardwood floors, $5,500.00.
West Side—6 R. and bath, located on paved street, $4,750.00.
We have several good buys on Eastern Heights.
PAT CROW REALTY CO.
Phone 2658 Open Evenings.*

FOR SALE—6 room modern house, garage and chicken house. Will sell at once. Owner leaving city. 607 South Maple Street. Phone 37573 *

SPRUCE STREET
5 large rooms in this home, bath, furnace, elec., finest of oak wood first floor, large lot, with all kinds of fruit, garage. $5000 takes this place.
OSBORNE & SCOVILLE
Century Bldg. Tel 2172

FOR SALE—House. Will sell cheap. No commission. Owner. Phone Red-171 Amherst.

FOR SALE—Real bargain, 3rd St., fine 12 room home, strictly modern, hardwood, vapor heating system, double garage, A-1 condition. Phone 2095.

WANTED REAL ESTATE

WANTED—To purchase home on West Side, close to school. Will pay cash. Not over $5500. Call 2014.*

FARMS FOR SALE

FARM—FOR SALE OR RENT
30 ACRES; ALL TILLABLE; CASE ROAD, 3 MILES FROM ELYRIA. INQUIRE 745 WEST RIVER STREET.

CAN YOU BEAT IT
50 acres, 3-4 miles from stone road, close to good town, fair bldgs., about 35 acres tillable, balance woods and pasture, running water in pasture. Let us show you this place for $3200.
H. B. STOUGHTON
28 Redington Bldg. Phone 2179

FOR SALE—FARM
155 A., near Wellington, ½ M. off improved road, 100 A. tillable, balance timber and pasture, large bank barn, new silo, grainary, new hen house, 17x107, 2 new brooders, good 8 R. house, cellar, 13 A. wheat on ground, 3 A. orchard, 5 A. rye, 13 head of cattle, 3 horses, tractor, all tools, feed, 300 chickens, 500 baby chicks. Price around $100 per A. Will accept city property up to $8000.
GILBERT BROS.
23 Redington Bldg. Elyria, O.

FARMS FOR RENT

FOR RENT—Farm of 105 acres, equipped for dairy. Inquire Box 882 Chronicle-Telegram. *

FOR RENT—Dwelling house and ten acres of farm land. Apply. 203 Ely Block, Elyria.

WANTED TO BUY

WANTED—To buy second hand clothing. Highest prices paid. Phone 2575. *

POULTRY

BABY CHICKS
Don't delay placing your order for chicks—10 varieties to choose from. We sell a complete line of equipment for the poultry keeper—the practical kind
HALLWORTHY POULTRY FARM
The Home of "Hall's Husky Hustlers"
Stop 80, Oberlin Road—Phone 30163
Elyria Ohio

Hatching eggs from 7 Rogers Strain S. C. White Leghorn females. Two male birds, have good height, long bodies, low spread tails, good combs, yellow legs and beak, correct weight, etc. Bred from late moulting hens, good layers. All birds raised by me. Raise cockerels for next years flock. Will accept privilege of giving $5.00 for best bird you raise from eggs. $3.00 per 15 eggs. Infertile eggs replaced free of charge. Inquire
L. D. SILIC
Lagrange, Ohio R. D. No. 1*

FOR SALE—Baby chicks, ready for delivery
BAKER'S ANCONA FARM
Stop 7, Lake Ave. Phone 30323

If you can't find it here, advertise in the classified 15 words 3 times for 68c 6 times $1.26

RIDGEVILLE HATCHERY
One of the Best Equipped Hatching Plants
Five Leading Breeds—
Also Custom Hatching
For Service See Us First
LOUIS AURENSAN
Station Road Ridgeville
PHONE 40234 *

WHITE Leghorn hatching eggs, $1.00 per setting; $6.00 hundred. Phone 30424. D. A. Wilmot *

MISCELLANEOUS FOR SALE

FOR SALE—Fencing, iron, red cedar and creosoted posts. Get my prices. F. E. Gilbert. Phone 2455 or 37633.

FOR SALE—Home grown Timothy seed, from 1 to 200 bu. at $4.00 per bu. License No. 1205. Also Buff Orpington and Black Leghorn eggs at 75c each. G. H. Fox, Grafton, Ohio *

For quick results in selling your poultry or eggs this spring advertise in the classified. Special monthly rates

FOR RENT OR SALE—Remington typewriters. No. 10.
LOOMIS CO.
Phone 2440

FOR SALE—A bay Gelding horse, weight 1700 lbs. L. G. Tiberg, Columbia Station, O.

FOR SALE—Apex cleaners, Rotarex washers, several used machines, repairing, overhauling. Cleaners for rent. F. E. Decker. Phone 8313. *

FOR SALE — 3½x7 Baby Grand Brunswick, Balk Colland pool table complete in first class shape. Phone 28675, 916 Park Ave.

FOR SALE—Reed baby buggy, refinished, white enameled, 3-4 bed with springs and mattress; also good bicycle. All cheap. Call at 126 School St. or Phone 7602. *

FOR SALE—Car car corn in transit. F. E. Gilbert.

FOR SALE—16 inch new Papec silo filler. H. L. Kelly, Kipton, R. D. No. 1. *

FOR SALE—Furnace, walnut stairways, 2 walnut mandrels, 1 oak mandrel, tank, 2 sinks, doors, frames, bath, slate. Second street, next to Rialto Theatre. *

FOR SALE—Dining room set, bedroom set, refrigerator, rugs, hose, typewriter, couch, chairs. Reasonable. Phone 7754.

FOR SALE—Dark blue voile dress and blue silk dress, Size 40. Practically new. Phone 2601. *

FOR SALE—Cash register, counters, awning. Dumas, City Market. *

FOR SALE—One Whitney ivory reed stroller. Phone 37592. *

FOR SALE—Four poster curly maple bed. Imperial Furniture Co.

FOR SALE—Black walnut colonial side board. Phone 6582. *

FOR SALE—Water power washer, practically new. 431 Kenyon St. Phone 27501. *

FOR SALE—5 shares of Elyria Enamel Products Co. common stock. Box 885 Chronicle-Telegram. *

FOR SALE—Sound young team, good workers, double or single. R. O. Biggs, Penfield, O. *

FOR SALE—Motorcycle, twin cylinder, 3 speed, electric equipped. Leaving town, must sell this week. Phone 6521. *

FOR SALE—Double oak desk, flat top, $45.00; oak typewriter desk, and chair, $26.00; drafing desk, $18.00, 2 chairs, $7.00. 203 Lorain County Bank Bldg. *

FOR SALE—20 swarms of bees with winter cases. Will consider trade for automobile in good condition. Phone 2077 or see Mr. Winfield, 567 Broad St. *

FOR SALE—Serge suit, three silk dresses, 34 and 36. Real bargains. Phone 7932. *

MISCELLANEOUS WANTS

WANTED — Night or day work. Watchman or janitor. Phone 39471*

WANTED—Repair work by carpenter. Phone 2014. *

WANTED—Woman wants washing to do at home. 859 Walnut St. *

WANTED—To wash and stretch curtains at my home. 179 Erie St. *

RADIO EQUIPMENT

FOR SALE — Complete radio set, slightly used, cheap if sold at once. 841 West Broad. *

AUTOS AND ACCESSORIES

FOR SALE—One Kissel Sedan, 1921, A-1 condition throughout, good rubber, new paint, a wonderful buy. The Windermere Motor Sales Co. C. L. McKenney. White 239. 153 Pearl St., Amherst, O.

For quick results in selling your poultry or eggs this spring, advertise in the classified. Special monthly rates.

USED CARS FOR SALE

1919 5-passenger Cadillac, in first class condition.
1922 Dodge Sedan, driven 1800 mi., 5 tires, disc wheels, fully equipped, just like new. A real buy.
Willys-Knight, 1918 7-passenger touring car. A bargain.
A. L. JACKSON AUTO CO
Phone 3154 631 W. Broad St.

FOR SALE—Ford truck, panel body, closed cab. Phone 5621. Evenings.*

FOR SALE—1922 Ford Coupe, A-1 condition. Phone 9113.

BUSINESS OPPORTUNITIES

GARAGE business in country, about six car, paying good returns. All equipment, tools, car and stock. Dissolving partnership. Five hundred dollars cash. Box 889 Chronicle-Telegram. *

LEGAL NOTICES

SHERIFF'S SALE OF REAL ESTATE
Rose Miazovsky, is Plaintiff
VS.
Michael Surgala, et al., are Defendants
Court of Common Pleas, Lorain County, Ohio Case No. 19515
In pursuance of Order of Sale from said Court to me directed in the above entitled action, I will expose to sale, at public auction, at the north door of the Court House in Elyria, Lorain County, Ohio, on Saturday the 21st day of April, 1923, at 2 o'clock A. M. Eastern Standard Time, the following described real estate, situated in the County of Lorain and State of Ohio, and in the Township of Avon, to-wit:
Situated in the Township of Avon (T 7 N R. 16 W.) County of Lorain and State of Ohio, and known as being part of Section No. 25, said Township, bounded and described as follows:
Beginning in the South line of said Section No. 25, which is also the South line of said Avon Township, and the center line of the East and West road which runs along said Township and Section line, at the southwest corner of a Square tract of 132 acres and 32 rods of land heretofore deeded to Calvin and William Oakes by the State of Connecticut, thence North 2 degrees 55 minutes East 41 chains and 32 links to the Northwest corner of the aforesaid square tract of land; thence North 44 degrees 15 minutes East 1 chain, thence south 2 degrees 55 minutes West 19.40 chains; thence South 86 degrees East 9.06 chains; thence South 2 degrees 10 minutes West 14.66 chains to the south line of said Section and Township and the center line of said East and West highway; thence North 88 degrees 30 minutes West in said Section and Township line and center of highway, to the place of beginning, containing 41 acres of land.
Said Premises Appraised at Forty-five Hundred ($4500.00) Dollars.
Terms of Sale: Cash on day of Sale.
F. A. UNDERHILL,
Sheriff of Lorain County, Ohio.
WEBBER & SYMONS,
Attorneys.
3-20-27 4-3-10-17.

LEGAL NOTICE IN DIVORCE
Frederick F. Stott, Defendant, whose place of residence is to the Plaintiff now unknown, will take notice that on the 19th day of February, A. D. 1923, the undersigned Plaintiff filed her petition in the Court of Common Pleas, Lorain County, Ohio, being Case Number 20022 praying a divorce from said Defendant on the grounds of gross neglect of duty and extreme cruelty and asking also for restoration of former name and equitable relief. Said case will be for hearing on and after the 5th day of April, A. D., 1923.
EDITH STOTT,
Plaintiff.
L. D. HAMLIN,
Attorney.
2-20-27 3-6-13-20-27.

LEGAL NOTICE IN DIVORCE
Case No. 20047
Emily R. Lorenzen, Defendant, whose place of residence is to the Plaintiff now unknown, will take notice that on the 5th day of March, A. D. 1923, the undersigned Plaintiff filed his petition in the Court of Common Pleas, Lorain County, Ohio, being Case Number 20047, praying a divorce from said Defendant on the ground of wilful absence for three years and equitable relief. Said case will be for hearing on and after the 20th day of April, A. D. 1923.
EDWARD R. LORENZEN,
Plaintiff.
VAN DEUSEN & CALHOON,
Attorneys.
3-6-13-20-27 4-3-10.

MY MARRIAGE PROBLEMS

Adele Garrison's New Phase of

Revelations of a Wife

Copyright, 1923, by Newspaper Feature Service, Inc.

The Hope That Leaped to Life in Madge's Heart.

I CAUGHT my breath in an agony of uncertainty at Grace Draper's query to the big man. I reasoned that any cause for alarm upon the part of my captors was reason for my own encouragement. The sputtering of the motorcycle, which I no longer heard, had roused to life the hope shattered in Tony's garage.

"Either he's just an ordinary boob, with no interest in us, or he's trailing us," George announced, with his face still pressed against the rear window. "Just as he came in sight of us around that curb, he slowed up his engine, and got off. If he wasn't trying to fix it, he made a good stall."

"Is he a cop?" Grace Draper, clever as she is, could not keep the strain out of her voice.

"Don't think so. He's too far off to see well. The other one may be, though."

"The other one! Are there two?"

"Yes, in one of those side-car things."

"Probably not cops at all, just fool boys," Grace Draper's voice showed relief. "But it's just as well to find out. Tell George to slow up. They can catch us anyway if they wish, and it's just as well to give them the once-over when they stop or go on by us."

The big man gave the order to George and the terrific pace at which we had been traveling, decreased. And it was not long before we heard the noise of the motorcycle again.

But though the big man watched assiduously from the rear window, and George, with an eloquently protesting back, kept varying his speed from twenty to fifty and back again, the motorcycle did not appear.

"They're Probably Trailing Us."

Sometimes the beat of its engine sounded loud and near. At others, it was only by straining my ears that I could hear it, and at times it ceased altogether. The road was a curving one, making it comparatively easy for the motorcycle riders to keep out of sight if they so wished.

"Either their engine is in a bad way and they don't know enough to fix it, or else—"

The big man stopped. Grace Draper spoke decidedly.

"We can't monkey any longer. Tell George to hit her up, and then when we turn down the side road, we can tell about these fellows. If they turn down after us, they're probably trailing us, and we'll have to keep on past the gates. But if they stay on this road we've had our worry for nothing."

George needed no second injunction, and we tore down the road at a breakneck pace, slowing up only to take the corner into a side road again leading north. And still the motorcycle sounded behind us.

"Stop her before you get out of sight of the main road," Grace Draper had commanded, and when George had obeyed, it was but a few seconds before the big man's voice sounded jubilantly.

An Implied Threat.

"We're safe. They're not cops. And they went past the road without even looking this way."

"Don't count your young guinea hens before the eggs are laid," Grace Draper retorted. "Beat it, George," she interrupted, and George turned back to his engine. "Did you get a good look at them?" she queried.

"Not much of a one, but I saw they didn't have uniforms, and the driver was a big, tall fellow. The other one in the side car I couldn't tell about."

"Well, there's nothing to do now but to get to the house as soon as we can. But we'll shut out the landscape for this baby first. Throw the end of that blanket over her head."

The big man complied, and Grace Draper pulled the fold down over my face so that I could see nothing. I wondered if she meant to smother me, and for a second or two I think her hatred dallied with the pleasing idea of shutting off air from me. Then her hand lifted the fold of the blanket, so that I could breathe, although my eyes were blinded. Then her mocking voice sounded.

"Too much fresh air isn't good for you, sweetheart, but we'll let you have a little, for we need you awhile yet in our business."

The implied threat did not affect me. All my faculties seemed centred in my ears, strained to hear a recurrence of the motorcycle engine's beat. I had no reason for my belief, but the conviction had come to me that the crack in the door of Tony's garage coop and the beat of the motorcycle engine had some connection.

MARKETS

CLEVELAND PRODUCE

BUTTER, extra, per lb.	57@57 1-2
Prints, per lb.	58@58 1-2
Firsts, per lb.	56@56 1-2
Packing stock, per lb.	29@32
EGGS, fresh per doz.	27 1-2
Ohio firsts, per doz.	24 1-2
Western firsts, per doz.	24
OLEO, Nut, per lb.	20
High grade animal oils	25@25 1-2
Lower grades	16@17
CHEESE, York State, per lb.	30@31
POULTRY, live heavy fowls per lb.	30@32
Roosters, per lb.	18@19
Spring chickens, per lb	30@31
Spring Ducks, per lb.	25
Turkeys, per lb.	25
Live Geese, per lb.	20
Apples, per bushel, home grown	160@180
BEANS, dried navy, per lb.	10
CABBAGE, new per 50 lb. hamper	3.25@3.45
LETTUCE, home grown, 10 lb. basket	60
Tomatoes, hothouse lb.	50@60
Potatoes, sacks 150 lbs.	210@220
Sweet potatoes hamper	75@80

Angel fish get along harmoniously with fish of other species, but is frequently quarrelsome with those of its kind.

Puffer fish swell to three times natural size in five seconds, making themselves too large for the mouths of attacking fish.

The world's total coal reserves are over seven trillion tons, of which amount nearly one-half is in this country.

TIME TABLE
LAKE SHORE ELECTRIC RY.
Time Table Effective Sept. 11, 1922
(From Lorain, Eastern Time.)
10:50, East to Cleveland — 7:50 8:50 a. m.; 12:50, 2:50, 4:50, 6:50, 8:50, 10:50 p. m. Locals hourly from 4:25 a. m. until 10:25 p. m.
Limited west to Vermilion, Berlin Heights, Norwalk, Sandusky, Clyde, Bellevue, Fremont, Fostoria, Findlay, Lima, Toledo and Detroit—8:30, 8:30, 10:30 a. m.; 12:30, 2:30, 4:30, 6:30, 8:30 p. m.
Locals—5:25 a. m. to 9:25 p. m. every hour; 7:25 and 9:25 to Fremont; 10:25 p. m. to Norwalk and Sandusky.

HAVE YOUR SUIT MADE BY A TAILOR IN ELYRIA
BEST FIT—BEST QUALITY
LOWEST PRICES
HAVE YOUR WORK DONE BY VINCENT LEPKA
3rd Floor Sharp Blk.*

PRINTING
Specializing in
FINE LETTERHEADS
and OFFICE FORMS
SOCIETY PRINTING
and FACTORY FORMS
Wright Ptg. Service
583 W. Broad St. Dial 3186

A AND A AUTO SERVICE
GUY C. ALTHEA FRED E. ALTHEA
584 Broad Street
Elyria, O.

ELECTRICAL SUPPLIES—WIRING
FIXTURES AND APPLIANCES
SUPERIOR SERVICE
RADIO SUPPLIES
HOUSE WIRING, MOTOR AND REPAIR WORK
THE SUPERIOR ELECTRIC CO
355 BROAD ST

EAST SIDE BATTERY SERVICE
I Will Save You Money On Repairs, or a New Battery
E. HAVERSTICK
118 Lincoln Ct. Elyria, Ohio
PHONE 5482
Permalite Batteries are Sold Here
The First Street South of Hospital off E. River Street. *

DR. J. REICHEK, D. S. C.
Chiropodist Foot Specialist
With Allen Barnard — Century Bldg
Office days, Wed. & Fri.
For Appointment call 2958

ASHLAND WELLINGTON BUS LINE
W. L. NEWCOMER, Owner and Operator.
Phone 1013
TIME CARD

Leave	A M	P M	Leave	A M	P M
Ashland	7:00	2:35	Wellington	9:05	4:35
Polk	7:40	3:15	Huntington	9:45	5:15
Sullivan	8:00	3:35	Sullivan	10:05	5:35
Huntington	8:20	3:55	Polk	10:25	5:55
Ar. Wellington	8:40	4:15	Ar. Ashland	11:05	6:15

Ask Us About
Ohio Public Service Co.
FIRST PREFERRED STOCK
NOW SELLING AT $96 PER SHARE
RETURN 7.20%
Dividends paid on the first day of each month.
We know of no safer investment
Come in and let us explain
The Ohio Public Service Co.
405 Broad Street Elyria, Ohio

POLLY AND HER PALS--BY CLIFF STERRETT

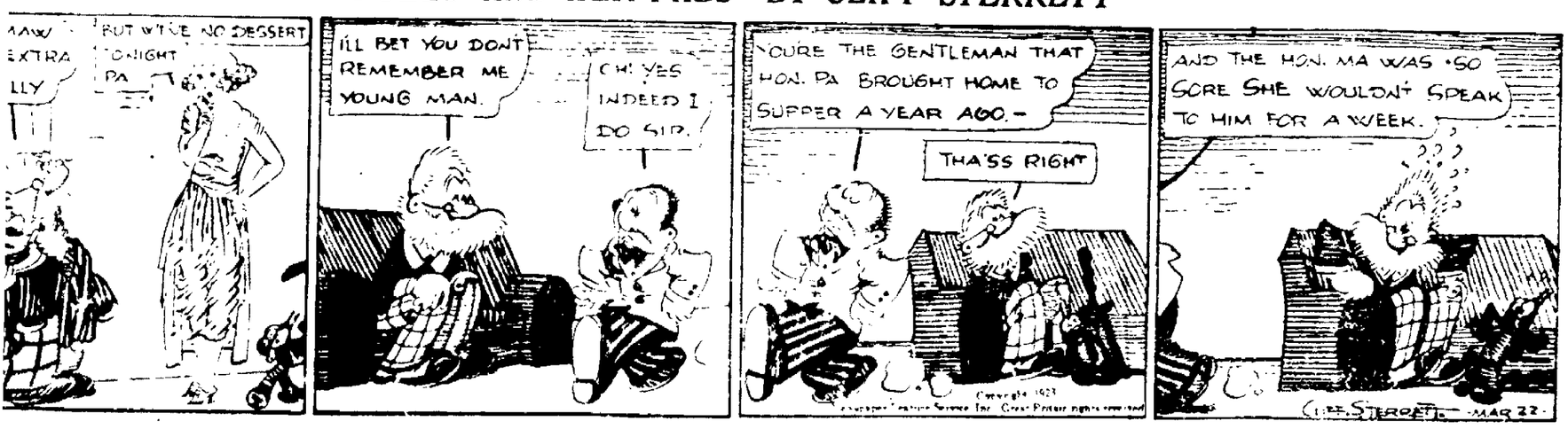

THE CHRONICLE-TELEGRAM

Offices, 321 Second Street, Elyria, Ohio.
Published by The Lorain County Printing and Publishing Company.

J. F. BURKE, Editor
A. C. HUDNUTT, Manager

Published every evening, except Sunday. Entered as second-class matter at Elyria Postoffice. Act of 1879.

Daily—Two cents per copy. By carrier in City 12 cents per week, $6.00 per year in advance. By mail Daily outside of Elyria, within Lorain and adjoining counties, $3.00 per year; within the State of Ohio, $4.00; elsewhere $5.00.

Members of The International News Service, Audit Bureau of Circulation; Bureau of Advertising of the American Newspaper Publishers Association.

New York Offices, A. E. Clayden, Representative, 347 Fifth Ave.; Chicago Office, John W. Hunter, Representative, 419 Marquette Bldg.

PHONES

Circulation.....2316 Advertising.....2317
News.....2318 Society.....2319

TUESDAY, MARCH 27, 1923.

AN ELYRIA INSTITUTION

The Old Ladies Home is so distinctly an Elyria institution, that all people who are loyal to Elyria are loyal to the Home.

It found the inspiration for its beginning in the soul of a noble-hearted, big-minded woman of Elyria. Mrs. Parks-Foster, who recognized the need of such an institution, and determined to see the need supplied. Under her directing leadership it carried on for some years, owned its own property, and developed an endowment of some thirteen thousand dollars.

Eventually it was felt that certain benefits might be derived if the institution were under the direction and guidance of a church organization, such as the Methodist Episcopal, and under an agreement they finally took over the property. However there has been no change made in the rules governing admissions to the home, as far as denomination or religious convictions are concerned, the home being open to all under the same rules.

The number of applicants has increased so that there are two and a half times as many on the waiting list to enter the home now, as there are inmates of it. The demand therefore for enlarged quarters is imperative. The trustees of the Home must increase its facilities in order to be worthy of the trust which has been imposed in them. A short time ago, in harmony with this idea and with the endorsement of the officers of the ecclesiastic body, additional property was purchased on West avenue, which will double or treble the facilities of the Home.

There is at present eighty thousand dollars endowment fund. With this added property, hundreds and probably thousands of friends, the good will of the Northeast Ohio Conference with over two hundred thousand members, with the sympathetic loyalty of city and country, the future of the Home is assured, if these friends even approximate the doing of their part.

Whatever may be the future policy of the Old Ladies Home, it is practically agreed that insofar as Lorain county is concerned, the same rules governing admissions, and all principles of its control, shall apply to the Home under Methodist management the same as when it was under interdenominational control. The trustees of the Home under the leadership of the Dr. J. Reeder, the Rev. Dr. Kirby, the Rev. Endley are inaugurating a campaign for the raising of immediate funds to clear their added property of indebtedness. The institution deserves the heartiest support of all our citizens.

SARAH BERNHARDT

Madame Bernhadt was born in Paris in 1844, or 1845, and in 1858 entered the Paris Conservatoire. In spite of prizes which she won at the Conservatoire for both tragedy and comedy, her first appearance in Iphigenie, at the Theatre Francaise, was not a success. The girl who was afterwards to become a favorite of theatre-goers in every capital of Europe, and in America as well; who was to be known wherever dramatic art is known and loved, was advised to give up her plan for a stage career, as she was not sufficiently endowed by nature to make it a successful one.

But the same indomitable will which has been victorious over advancing years, and has held death at bay for months past, and determined to die in the harness, has rallied time after time, when doctors and friends had given up all hope, carried her through to success and won for her a thousand triumphs.

With the spirit of youth fresh in her heart, she has kept absolute mastery of herself, actively engaged in her profession, planning new stage ventures and pursuing her artistic ideals, at an age when others, far less handicapped, physically, than she, were content to retire to a comfortable old age and wait for death.

Madame Bernhardt had in fact discovered the fountain of eternal youth, in devotion to an ideal, and in ceaseless, and wholehearted effort, in a work she loved, to attain that ideal.

It is probably natural that it should seem to each succeeding generation, that all the greatest, and wisest and most famous men and women are being taken from their midst by the hand of death, and that no one is left who can fill their places, and carry on their labors. But in the rush of our boasted civilization, we stop an instant to wonder whether conditions of life today are really able to produce such figures as Lyman Abbott and John Burrows and Pasteur and Sarah Bernhardt, and the other great ones who have gone, during the last few months or years.

Especially is this true in the passing of an artist such as the "Divine Sarah" the most famous actress of her generation. In this age when dramatic art and artists are pushed rudely to one side by the avalanche of baby-faced, bobbing-curled favorites of the screen which is upon us, we look, somewhat depsondently, for anyone able to take up Bernhard's torch, and bear it high and undimmed, as she has done during the sixty-six years of her dramatic career.

HARNESSING THE SPRING FLOODS

YESTERDAYS IN OHIO

1835—Nathaniel Beaseleu, noted pioneer and Indian fighter, also a canal commissioner and major-general of militia died in Knox County. Born in 1751.

1863—Gen Burnside assumed command of the Department of the Ohio, with headquarters at Cincinnati.

1873—The Republican State nominating convention was called to meet at Columbus.

1908—Ephriam R. Eckley, former congressman, died at Carrollton. Born in Jefferson County, Dec. 9, 1841.

ONE YEAR AGO TODAY

British House of Lords ratified Irish Free State Bill.

Marshal Joffre, French war hero, reached Vancouver from Far East.

TODAY'S BIRTHDAYS

Vincent d'Indy, celebrated French composer, born in Paris, 72 years ago today

Sir Alfred Ewing, principal of Edinburgh University, born at Dundee, Scotland, 68 years ago today.

Mrs. Medill McCormick, wife of the Illinois senator and herself prominent as a political leader, born in Cleveland, 43 years ago today

Rt. Rev. Joseph B. Cheshire, Episcopal bishop of North Carolina, born at Tarboro, N. C., 73 years ago today.

Miller J Huggins, manager of the New York American league baseball club, born in Cincinnati, 43 years ago today.

TO-DAY

Centenary of the birth of Commander Nathan C. Bryant, noted U. S. navy officer in the civil war.

Maj Gen Adolphus W. Greely, U. S. A., retired, famed as an Arctic explorer today enters upon his 80th year

Sir George E Foster of Ottawa is to be the chief guest at a "Captains of Industry" dinner to be given tonight by the Canadian Club of Boston.

An international permanent and marcel wave contest, with cash prizes of 2500, is to feature the annual convention of the American Master Bairdressers' Association, which opens today in New York City.

The American Telephone and Telegraph Company will become the world's largest corporation and America's first billion dollar concern, if the stockholders at their meeting today approve the recommendation of the directors for increased capitalization.

ABE MARTIN

Th' feller that stops t' make sure he's right before he goes ahead needn' be surprised if he finds that somebuddy else has got him to it. When you see two politicians talkin' together it's a cinch they're discussin' how close they come t' gettin' killed.

KOMICAL TELEGRAMS

By JIM ARMITAGE, Himself

Fashion note says "Red will be the prevailing color this spring." It always was a popular color for everything except bank balances.

I know a lot of "self-made men" who hadn't ought to brag about it.

Ernie Leedale has been bitten by the radio bug. Looks as though he'll recover if he isn't affected with loss of too much sleep.

Notice the President is going to investigate the sugar gougers. Isn't that too sweet?

See where "J. Kearsley Mitchell (Mr. Marshall) is speeding South to explain to his wife. I'd go south myself if I had as much explaining to do as that brother.

"Sarah Bernhardt dies in poverty." But I'll bet she was a larger funeral than John D Rockefeller.

"Flyer breaks record at Dayton." He'll probably break his neck at Columbus

This flying may make a hero out of a fellow, but it doesn't make him a good life insurance risk

The "flying" part doesn't make it dangerous. It's when the quit flying-up about thirty thousand feet.

They're all equipped with self-starters, but that don't help much. What they really need is self-stoppers.

Two hundred and thirty-five miles an hour, can you imagine that? When you haven't time to light your pipe or anything.

Hardtune says, Man invents silence after 26 years, words after hearing an radio apparatus." And this radio actor, the "Red" Schmuggins, did his Saturday night he could get pinched for what he uttered

President Harding talks about his golf scores, but we never seen any accounts of the fish he caught. Now people won'd'n't even believe the President's fish stories.

Most Presidents golf lot of them but they don't call it by their right name.

Cleveland is after both the Republican and Democratic conventions. Suppose he'd a call go after Mother Ford's.

"I'm all through with Spring predictions," the weather man double crosses one so.

WHO'S WHO IN THE DAY'S NEWS

CAPT. HERBERT HARTLEY

Captain Herbert Hartley, one of the youngest transatlantic commanders, with a distinguished war record, will command the Leviathan when the great ship, the largest flying the American flag, goes into commission. Announcement of his appointment was made recently by W. J. Love, General Manager of the United States Shipping Board.

CAPTAIN HARTLEY

Captain Hartley, who is 49 years old, will go to Norfolk at once to familiarize himself with his huge ship, so that when she starts on her first crossing in June he will know her from truck to keel.

Captain Hartley gained distinction as commander of American passenger and troop ships during the war. He was the first cadet of the American Line service to rise to the position of commander, having taken the place of Commodore John C. Jamison as commander of the St. Louis in January, 1917, when Jamison was taken ill. He brought his ship in and docked her so skillfully that he earned the commendations of the line officials

For some time after this country entered the war Captain Hartley stayed on the St. Louis, and then for a time was in command of the transport Louisville.

He began his career twenty-eight years ago as a cadet aboard the training ship Saratoga. Shortly afterward he joined the St. Louis and served on her almost continuously until he was promoted to command. While he was chief officer he was married to Miss Charlotte Adler of Jersey City, whom he courted for six years by wireless. After their marriage and until war conditions made it dangerous he sent a daily message to his wife and daughter in Jersey City.

Ice cream that, with proper icing, will keep indefinitely without turning sour, is being manufactured by an Eastern concern

A "no, proof" device that automatically stops automobiles from running backwards down grades has been invented.

GRANDMOTHER KNEW

There Was Nothing So Good for Congestion and Colds as Mustard

But the old-fashioned mustard plaster burned and blistered while it acted. Get the relief and help that mustard plasters gave, without the plaster and without the blister.

Musterole does it. It is a clean, white ointment, made with oil of mustard. It is scientifically prepared, so that it works wonders.

Gently massage Musterole in with the finger-tips. See how quickly it brings relief—how speedily the pain disappears.

Try Musterole for sore throat, bronchitis, tonsilitis, croup, stiff neck, asthma, neuralgia, headache, congestion, pleurisy, rheumatism, lumbago, pains and aches of the back or joints, sprains, sore muscles, bruises, chilblains, frosted feet, colds of the chest (it may prevent pneumonia), 35c and 65c, jars and tubes; hospital size, $3.00.

Better than a mustard plaster

MUSTEROLE
WILL NOT BLISTER

TIMELY VIEWS ON WORLD TOPICS

"INTERNATIONAL COMMISSION COULD BEST SETTLE RUHR PROBLEM"

Charles M Schawb, steel magnate, just back from a trip to Europe, says he is convinced that the solution of the Franco-German problem can be reached best by an international commission

CHAS M SCHWAB

"I was given the impression by those whom I met that an international commission might be appointed to determine the amount of Germany's indebtedness and the proper terms of payment. I know that the United States will be welcomed on such a commission and it would not be necessary for us to join the League of Nations" says Schawb.

"I have been informed that such a measure would be acceptable to the Germans. If we did take a place on the commission, I hope the United States would appoint business men as well as diplomats, selecting a big manufacturer and a big banker who know about business and can adequately handle business affairs."

Regarding steel affairs Schwab said that the recent merger of the Bethlehem and Midvale corporations makes the consolidation the second largest steel producing organization in the world, the United States Steel Corporation being first. He described the merger as a step forward in economic progress, as the corporation could now produce products nearest to where they were required. Schwab emphasized the fact that this country was short of labor. He believed there should be a change in the immigration laws to the end that the steel industry, now hampered by lack of labor, might be extended.

POEMS THAT LIVE

A FAREWELL

My fairest child, I have no song
to give you;
No lark could pipe to skies so
dull and gray,
Yet, ere we part, one lesson I can
leave you
For every day.

Be good, sweet maid, and let who
will be clever;
Do noble deeds, not dream them
all day long;
And so make life, death, and that
vast forever
One grand, sweet song.

—Charles Kingsley

15 Years Ago

E. F. ALLEN ASKED THE CITY council to build a new pavement on East River street, so that the hospital can be more easily approached.

EGGS REACHED THE LOW price of 20c a dozen in this city meat had gone up to 16c a pound for sirloin steak

H C WILCON WAS ELECTED Exalted Ruler of the Elks: George Wuhrman, Esteemed Leading Loyal Knight; R. W. Hill, Esteemed Loyal Knight; R. W. Hill, Esteemed Lecturing Knight; M. H. Welty, secretary and Frank Eckler, treasurer.

John T. Houghton, civil war veteran, and former business man, died at his home after a long illness.

THE MONROE MOVING PICTURE theatre was ordered closed as a fire trap, but the order was later rescinded, when proper exits were put in.

THIEVES GOT INTO THE TOPLIFF & Ely plant and stole about $450 worth of leather belting.

Piles are usually due to straining when constipated. Nujol being a lubricant keeps the food waste soft and therefore prevents straining. Doctors prescribe Nujol because it not only soothes the suffering of piles but relieves the irritation, brings comfort and helps to remove them.

Nujol is a lubricant—not a medicine or laxative — so cannot gripe. Try it today.

Nujol
A LUBRICANT—NOT A LAXATIVE

VULCANIZING and RETREADING at WHIDDEN'S
WORK GUARANTEED
At Peerless Oil Station
West Broad St.

HOLCOMB'S HAMS
SKINNED AND TRIMMED, POUND 25c
PHONE 2391 WE DELIVER

CORNS Stop their pain this safe way

Now!—you can end the pain of corns. In one minute Dr. Scholl's Zino-pads will do it—safely! They remove the cause—friction-pressure. Thus you avoid infection from cutting your corns or using corrosive acids. Thin, antiseptic, waterproof. Sizes for corns, callouses, bunions. Get a box today at your druggist's or shoe dealer's.

Dr Scholl's Zino-pads
Put one on—the pain is gone!

X L COAL
A Ton $8.50 Cash
XL COAL EXCELS
It burns to a clean ash without clinkers. There is a minimum of smoke and soot. XL is the best coal at the price—TRY A TON.
The Murbach Coal Co.
PHONE 2224

CLOTHING ON CREDIT
You Don't Need Cash
FOR YOUR STYLISH
EASTER APPAREL
YOU CAN PAY A LITTLE EACH WEEK OR MONTH

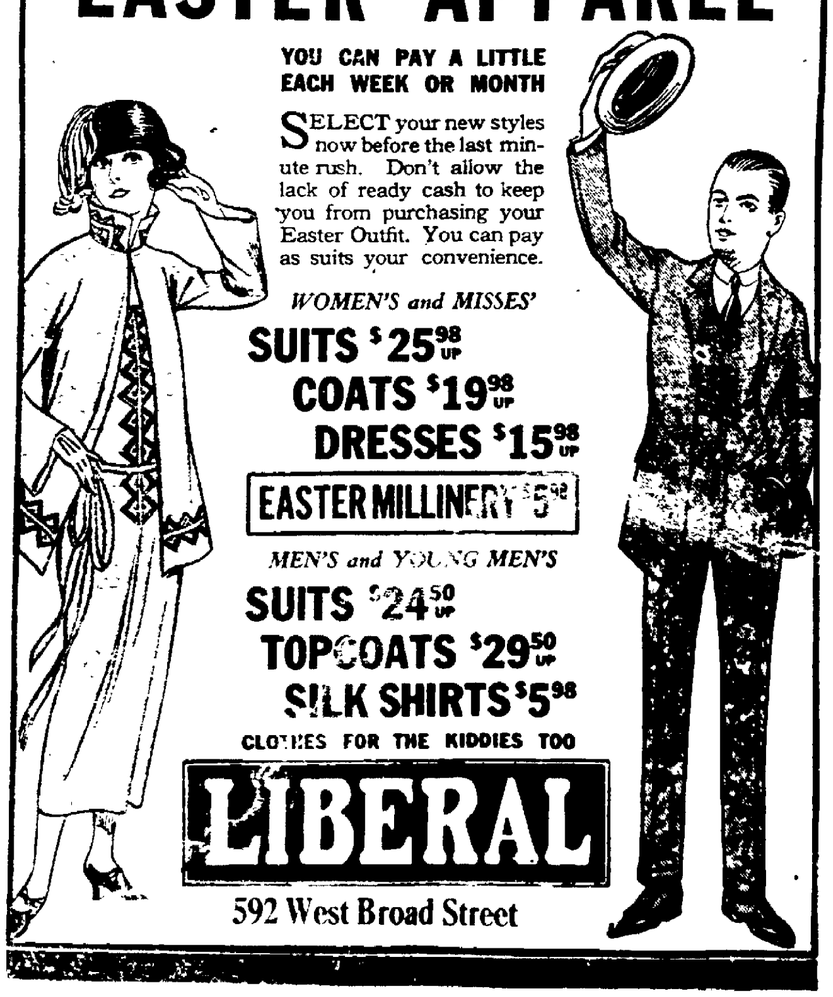

SELECT your new styles now before the last minute rush. Don't allow the lack of ready cash to keep you from purchasing your Easter Outfit. You can pay as suits your convenience.

WOMEN'S and MISSES'
SUITS $25.98 UP
COATS $19.98 UP
DRESSES $15.98 UP
EASTER MILLINERY $5.98

MEN'S and YOUNG MEN'S
SUITS $24.50 UP
TOPCOATS $29.50 UP
SILK SHIRTS $5.98

CLOTHES FOR THE KIDDIES TOO
LIBERAL
592 West Broad Street

MOONSHINE NIP BRINGS KANSAN A LONG "DAZE"

CINCINNATI, March 27.—With only a hazy memory as to the past 33 days, following his sampling of a quantity moonshine liquor, a man who said he was Charles J. Clark, 284 Topeka street, Wichita, Kansas, appealed to police last night for aid in locating an automobile, $300 and a friend that he had lost.

He said that he and Joseph Davidson, of Wichita, left that city March 3 after a few drinks, and that after that he recalled nothing until last night, although he had dim memories of having visited Terre Haute, Ind., and Dayton, Springfield and Columbus, Ohio. He told police he was an old salesman, and that he had written a number of stories, one being filmed.

Gasoline Tax

(Continued from Page One)

third reading: providing that when inspector from state department of factories and workshops condemns a building, appeal may be made to the common pleas court.

By McCoy, Mahoning, extending protection of minority to females as well as males. Makes 18 years of age for both to marry with parents' consent.

By McCoy, Mahoning, making contract age for females 20 years, instead of 18. (same as males).

By Clark, Champaign, prohibiting discrimination between male and female teachers in public schools.

By Atwood, Franklin, expanding provisions relating to sale of automobiles.

By Gifford, Lucas, changing the basis of automobile license fees from horse-power to gross weight of vehicles.

By Ramey, Lucas, making it a felony for failure to provide for a minor child or a pregnant woman.

By Atwood, Franklin, providing for registration of civil engineers.

By Wise, Stark, providing for establishment of a municipal court at Canton.

By Holloway, Trumbull, authorizing an additional common pleas judge for Trumbull county.

By Taft, Hamilton, revising laws relating to levy of taxes.

Bills—Third reading:

Against One-Man Cars.

By Collier, requiring election boards to certify results of elections on annexation proposals.

By Bloom, relating to compulsory education and child labor, and transportation of children to high school.

By Dearmond, authorizing consolidation of various municipally-owned utilities.

By McNamara, relative to guarding ballots for use in election contests.

By Robison, to regulate mortgage loan companies.

By Robinson, requiring street, interurban and suburban railroad companies to operate cars with both a motorman and conductor.

Burch resolution, relative to establishing a minimum wage commission.

Bloom resolution, providing for committee to investigate use of roads by motor trucks, tractors, traction engines and other heavy vehicles.

New Government Plans at Lorain Still Indefinite

LORAIN, March 27.—The meeting held last night by the council and civic organizations as to whether to place the proposition of forming a charter form of government, or dropping the question entirely, was not decided after a long discussion, and another meeting is to be held on April 2. No civic organization has come out squarely one way or the other and the council wish to ascertain the sentiment of the public before taking any further action.

STOCKS

NEW YORK, March 27.—Steadiness marked trading at the opening of the stock market today. Steel stocks were in demand improving fractionally. United States Steel opened at 106, a gain of 3-8. Bethlehem Steel "B" advanced 7-8 to 64 7-8 and Republic Steel 1-2 to 60. American Locomotive was unchanged at 133, but American car and foundry yielded 1-2 at 179 1-2. Oil stocks opened steady. Producers and Refiners moved up 1-2 to 54 3-4. Pan American advanced 3-8 to 78 and Royal Dutch 1-2 to 54 3-4.

California Petroleum declined 7-8 to 103.

Tire stocks opened firm. Kelly-Springfield improved 5-8 at 58 and United States Rubber 1-4 at 61 1-2.

NEW YORK NOON PRICES

American Can	97 1-4
American Car & Fdy.	180
American Locomotive	133 1-4
American Smelting	63 3-4
American Zinc	10 7-8
Anaconda	50 1-8
Atchison	102 1-2
Baldwin Locomotive	138 3-4
Baltimore & Ohio	52 3-4
Bethlehem Steel Prfd.	64 7-8
Canadian Pacific	148
Central Leather	36 1-2
Chic., Mil. & St. Paul	23 3-8
Crucible Steel	79 1-2
General Electric	185 1-8
Illinois Central	112 3-8
Inspiration Copper	38 7-8
International Paper	52 1-2
Marine Preferred	41 3-4
Norfolk & Western	111 1-2
Northern Pacific	76 5-8
Pittsburgh Coal	65
Pressed Steel Car	67 1-2
Reading	77
Republic Iron & Steel	60 1-4
Southern Pacific	93 1-4
Studebaker	122 1-4
Texas Company	51
Union Pacific	140
U. S. Ind Alcohol	71
U. S. Steel, common	106 1-8
Utah Copper	71
Westinghouse	63 1-8
Willys-Overland	7 1-8

CLEVELAND LIVE STOCK

CATTLE: Receipts 200, market steady.

CALVES: Receipts 300, market steady. Top $14.00

SHEEP AND LAMBS: Receipts 750; market steady. Top $12.50.

HOGS: Receipts 2000; markets steady to 10c higher.

Yorkers	8.85@$8.90
Mixed	8.85@ 8.90
Heavies	8.50
Mediums	8.50
Pigs	8.00
Roughs	7.25
Stags	4.50

CHICAGO, March 27.—Opening wheat prices today were steady to 1-8c higher; corn firm and oats 1-8 to 1-4c up. Provisions started quiet. Opening:

Wheat May 118 1-2@5-8; July 114 5-8@3-4; Sept. 113

Corn May 73@1-8; July 75 3-4@7-8; Sept. 76 7-8.

Oats May 44 5-8; July 44 1-2; Sept. 42 3-8.

Lard May 1155; July 1170; Sept. 1182.

OPENING LIBERTY BONDS

NEW YORK, March 27.—Opening liberty bonds:

3 1-2s	$100.30
First 4 1-4s	97.20
Second 4 1-4s	97.80
Third 4 1-4s	98.00
Fourth 4 1-4s	97.70
Victory 4 3-4s	98.27

Atty. General's Son

(Continued from Page One)

er, muscular man of 36, in the pink of physical condition. He is a mechanical engineer by profession, hardened by outdoor life and exercise.

Pays For Her Purchases

Daugherty did not deny that he had drawn a check upon the Irving National Bank in New York last autumn to pay for Miss King's purchases. In telling of the mysterious telephone call he received last Thursday, Daugherty said.

"Somehow I got the impression that the man who called me up was acting for others. There was a peculiar click on the telephone. I got the feeling that someone else was listening in to hear what I had to say. This man threatened me.

"As I recall it, the conversation went something like this:

"'Stranger—how about that job you promised to get for me?'

"'Daugherty—yes, what about it?'

"'Stranger—why, don't you remember you promised to get me a job with the department of justice?'

"'Daugherty—yes, I told you I would see what I would do for you. I told Mr. ——— in Washington I could recommend you.'

"'Stranger—well, he has not come through with the job and you have got to get that job for me.'

"'Daugherty—or I have, have I?'

"'Stranger—yes you have. I know all about you and Dorothy King. You were friendly with her. You would not like to have that come out, would you?'

"'Daugherty—why, you dirty little dog, come here to see me and I will break you in two.'"

May Work Abroad

Daugherty said there were a few other interchanges of conversation before it broke off. Daugherty said he was called up again the following Saturday. The man, he thinks, is one of the unscrupulous set of cabaret hangers-on who live chiefly by their wits. Daugherty said he was planning to leave the country as he had an offer of a fine position abroad.

Threatened Arrests

Three days before Dorothy King, gilded girl of Broadway, was found mysteriously slain, she was considering having one of her admirers arrested on two complaints—seeking by threat and intimidation to compel him to become a lure for the projected blackmailer of rich suitors and for beating her on many occasions.

That information, to be embodied in an official report to county medical examiner Charles Norris, came today from Lebrun, Norris secretary. Lebrun got the information in a first hand interview with Dorothy King's mother, Mrs. Anna Keenan.

The man who thus threatened and beat the "Broadway butterfly" has been a prominent figure in the murder inquiry from its beginning. But because of his [illegible] to the girl and his alleged effort to use her for a huge blackmail conspiracy, she had decided to break with him.

Mrs. Keenan said Lebrun today gave him that startling information on the day Dorothy King's drugged and twisted body lay on the rumpled bed in her studio apartment but hitherto it has never been made public.

Mrs. Keenan frankly named the man to whom her daughter referred.

"Mrs. Keenan made known this information to me in the presence of her son, John Keenan," Lebrun said. "Her daughter's body still lay where the murderer had left it."

It was Lebrun, it developed, who hurried to Miss King's apartment at the instigation of Frank J. Houghtalin, private detective representing J. Kearsley Mitchell and John H. Jackson, Mitchell's attorney.

Planned to See Lawyer

"I asked Mrs. Keenan when I found her at the apartment," Lebrun continued, "why her daughter did not kick the fellow out. Mrs. Keenan replied: 'I asked her that too; I told her to have him arrested. If she could not get rid of him in any other way, and she was considering that very thing when she was found here—dead.'

"'When Dorothy left me that day—three days before she was slain—she was intending to consult a lawyer on how to proceed. And she told me she never intended to see the man again.'"

It was this man's intention to set the girl up in a "love nest" where she could more "discreetly" receive rich admirers as part of the snare they were to be drawn into for the purpose of blackmailing them, Lebrun said Mrs. Keenan told him.

DOROTHY KING'S NAME IS FAMILIAR TO HIS WIFE

MARTINSBURG, W. Va., March 27.—Draper Daugherty, mentioned in connection with the Dorothy King mystery, married Miss Jean Bowers, daughter of former Congressman and Mrs. George M. Bowers, of this city. It is understood here the younger Daughertys were well acquainted with the young cloak model and Mrs. Daugherty's people, when interviewed this morning, intimated that Mrs. Daugherty knew all about it.

The Bowers family when told of a report emanating from New York City that Daugherty had been divorced from his young wife, indignantly denied this statement and emphatically declared there had been no divorce.

MILLIONAIRE BOARD TRAIN TO "EXPLAIN" TO WIFE

WASHINGTON, March 27.—For the first time since his name was connected with the Dorothy King murder mystery in New York, John Kearsley Mitchell, Philadelphia millionaire, came face to face this afternoon with his wife, who sped northward on a special train from Palm Beach to meet him.

The meeting took place in E. T. Stotesbury's private car Lynnewood, which passed through Washington on the Atlantic Coast Line.

In order to avoid the scores of newspapermen and photographers who were massed in the Union station, the train made a special stop for Mitchell to hurry aboard. No one was permitted to enter the car, railroad officials even endeavoring to keep the curious throng away from the train itself.

Strict Privacy

Orders to insure privacy for the dramatic meeting between Mrs. Mitchell and her husband, the "John Marshall" of the New York murder investigation were said to have been issued by Stotesbury, who is Mrs. Mitchell's father.

The Stotesbury car which was picked up at Jacksonville, Fla., by the northbound train, was switched in the railroad yards here to a train for New York via Baltimore and Philadelphia.

The destination of the car could not be learned. Some railroad employes said it would stop at Baltimore, while others declared it would continue through to Philadelphia.

If a stop is made at Baltimore the Mitchells and the Stotesburys are expected to go to the Cromwell estate near that city for the "family conference" in which Mitchell is to explain to his wife's relations about the slain New York model.

It is generally expected, however, that the meeting here would result in the entire party continuing on to Philadelphia, where they can retire to the Mitchell home in Rittenhouse Square.

Appeared To Be Weeping

During the long trip here from Florida Mrs. Mitchell denied herself to all interviewers and her father issued strict orders to train service employes that no one was to be permitted to enter his private car. This order even extended to railroad employes not connected with the Stotesbury-Mitchell party.

Mrs. Mitchell sat at a train window, scanning the faces of all passengers who boarded the train at the various stops. When the train was moving, she held a handkerchief to her eyes as if weeping.

HARDING HAS MAKINGS OF GOOD GOLFER; PLAYS HARD COURSE WELL, SAYS EXPERT

President Harding at golf.

President Harding tackles golf with the determination with which he handles the ship subsidy and other problems of his office. Wilfred Reid, famous golf pro at the St. Augustine links, where Harding plays on his vacation trips, says the president plays a good game considering the limited time he has for it.

KIPTON

By Miss Margaret Lee

KIPTON, March 27 — Simeon Hales was born Nov. 28, 1842 in Henrietta township, Lorain County, Ohio a son of William and Lama Hales and departed this life March 23 1923, at the age of 80 years 3 months and 23 days. At Kipton, at the age of 20, he took part in the Civil War.

He was married in 1869 to Elizabeth Mapes, daughter of Harvey and Melissa Mapes. Of that union, one daughter was born, Jennie Helling of Collins, Ohio. The mother passed away three years later. He was married in 1875 to Anna Hawkins, of Camden township. To this union were born two daughters, Jesse Twining and Iva Austin and one son, Bernard Hales. Mrs. Hales preceeded him to the beyond on May 25 1919. Mr Hales united with the Baptist church in 1871 and has ever since lived an earnest Christian life. Besides his children, two brothers, one sister, five grandchildren, three great grandchildren and many friends shall mourn his departure

Funeral services were conducted by Rev. Sanford K. Meek of the Camden Baptist church at the home on Sunday afternoon. Mrs. Maude Bates and William Rosa sang "Lead Kindly Light" and "Abide With Me." Friends and relatives were present at the funeral from Wellington, Collins, Elyria.

Ira Hewitt passed away at his home in Camden on Saturday and funeral services were held on Tuesday afternoon, March 27.

Alva Twining passed away at his home at 1:30 Monday morning, March 26. After an extended illness and funeral services will be held at the Union church on Thursday afternoon at 1:30.

The Mary Jane Williams house, which was occupied by the Edd Beam family burned to the ground Monday noon. The fire started in the chimney.

Miss Elva Crouse of Hiram College came Monday evening to visit old friends here.

Mrs Corrine Baker and baby left Tuesday for their home at Canton, after being called here week before last by the death of her grandparents, Mr. and Mrs. C. M. Bayless. Mrs. Clara Bayless accompanied Mrs. Baker as far as Cleveland where they visited Mrs. Bayless' mother, Mrs. Davidson.

Mrs. Clapp and daughter visited their daughter and sister, Mrs. Louis Whitney and family over Sunday.

Mrs. Amy Hill, Claire and Pauline Hill of Wellington visited her mother, Mrs. Smith Sunday.

The C. B. Hatchery Co., owned and operated by Coven and Brown now have their mammoth Wishbone incubator filled to full capacity. They expect to hatch 1000 baby chicks each week during the hatching season.

Miss Florence Matchem of Brighton visited her aunt and uncle, Mr. and Mrs. John Brumby two days last week.

Frank Hewitt is painting at the Disciple church.

Miss Mabel Bronson of Dayton is spending her week's vacation with her parents, Mr. and Mrs. Fred Bronson.

Mrs. Gertie Rowell of Camden went to Oberlin Sunday to visit her parents, Mr and Mrs. Schubert as her father is ill.

Mr. and Mrs. Lloyd Buckley of Elyria spent Sunday with his parents, Mr. and Mrs. Claude Buckley.

Mr. and Mrs. Earl Bates and family are home from Florida, after spending the winter there.

Mrs. Coon Bickel came home Friday evening after spending some time with relatives in Detroit, Mich.

A Ford sedan turned over in the ditch near Thomas Ivo's on Sunday afternoon. The driver of the machine, who was from Plymouth, dropped to sleep and went into the ditch. Jack Perkins was called and got the machine out of the ditch and brought it to the garage.

Mrs. William Bourer of Oberlin attended the funeral of Simeon Hales on Sunday afternoon.

An extra number of the lecture course was given on Saturday evening by a magician.

Mr. and Mrs. Roy Eggleston of Cleveland were over Sunday guests of their parents here.

Mr. and Mrs. Fred Anderson of Elyria called on Mrs. Corrine Baker at the Bayless home on Sunday evening.

Mr. and Mrs. Andrew S. Davidson spent a few days with her sister, Mrs. Minnie Page, of Oberlin.

Lorna Edwards was on the sick list last week.

WASHINGTON, March 27.—The first definite step toward an international agreement to limit the world's supply of habit-forming drugs was taken here today when representatives of American drug manufacturers met with the federal narcotic control board to determine the exact amount of narcotics needed in the United States annually for legitimate scientific and medical usage.

SOUTH RIDGE

By Mrs. J. P. Bechtel

SOUTH RIDGE, March 27. Mr. and Mrs. David Decker of Elyria, were visitors at the L. Kroehle home on Sunday.

Mrs Lillian Henson and children spent Wednesday evening with her parents, Mr. and Mrs. William Schubert, on Oberlin road.

Frank Bechtel has purchased a new Oldsmobile car.

Miss Caroline Henson of Elyria, spent over Sunday with her mother, Mrs. Lillian Henson.

Mrs. Howard Dayton called on her aunt, Mrs. Wm. Schubert, in Elyria, on Wednesday.

Mr. and Mrs. John Nemith entertained relatives from Lorain on Sunday evening.

Miss Bernice Fowl, Nelson Bechtel, Rene and Eugene Stang, who are attending High school in Elyria, are home this week enjoying their Easter vacation.

Mr. and Mrs. William Schubert of Oberlin road, called at the home of their son, Mervin Schubert, on Wednesday.

Mrs Peter Ruth of Brownhelm, and Mrs. Kate Kolbe and son Oliver of Middle Ridge, called on Mr. and Mrs. George Knittle on Saturday.

Miss Effie Hollingsworth and Henry Smith of Amherst, spent a few days last week with Harvey Beal and family.

Mr and Mrs. Joshua Thompson called on their son, Herbert Thompson, of South Amherst, who is a patient at Amherst hospital.

Clarence Lapp, who has been very ill the past week, is reported improving.

Miss Florence Dramm spent a few days last week with friends in Cleveland.

Arthur Lapp of Cleveland, spent over the week-end with his parents, Mr. and Mrs. Clarence Lapp.

Mr. and Mrs. Moses Eppley, Mr. and Mrs. Milton Eppley and son Bruce, and Mrs. Ralph Fowl called on Mr. and Mrs. John Neiding in Amherst on Sunday afternoon.

Miss Mabel Dehn spent the week-end with her aunt, Mrs B. R. Wangerine, in Cleveland.

BULLETINS

WASHINGTON, March 27.—Secretary of Commerce Hoover indicated today the recommendations of the National Radio Commission, fixing wave lengths and other regulatory measures of the wireless industry, would get his official approval.

BELGRADE, March 27.—A serious situation exists in Hungary with fighting in progress between government forces and insurgents led by General Kronoy, said advices from the frontier today. Many persons are reported to have been killed and wounded.

WASHINGTON, March 27.—The government will demand a speedy trial for Arthur A. O'Brien of New York and David J. Maloney of Boston, indicted for conspiracy to defraud the United States in connection with the rental of a building at Boston for the war department, it was learned at the Department of Justice today.

GRAND RAPIDS, Mich., March 27.—John W. Hansel, who is suing the House of David for $80,000, preyed on young girls, Mrs. Cora Anderson, member of the colony, charged in federal court today. The charge proved a sensation for Hansel accuses "King" Benjamin Purnell, of similar misconduct.

WASHINGTON, March 27.—Business improvement in the United States is a "healthy, normal expansion with no color of inflation," Secretary of Commerce Herbert Hoover declared today, pointing out that there had been no "overstocking" of the market or any production in excess of the normal demand.

WASHINGTON, March 27.—A conference to determine the probable attitude of Congress toward the plan of the navy department to raise the gun turrets of American capital ships desite expected protests of Great Britain was held here today between Acting Secretary of the Navy Roosevelt and Chairman Madden of the House appropriations committee.

HARRISBURG, Pa., March 27.—Daylight saving time in Pennsylvania received a setback today when the senate passed the Derrick bill prohibiting the adoption by municipalities of any time other than standard eastern time. The vote was 34 to 14.

STILL THEY COME; ATLANTA TOASTS ITS PRIZE BEAUTY

Miss Catherine Jones.

Just to prove that the supply beauty is inexhaustible Atlanta has fallen into line with Miss Catherine Jones as it's prize winner. She's the umpty-teenth beauty picked so far this year.

"BABY BEARS" AT THE RIALTO NEXT SATURDAY

"Baby Bears," a gingery, fanciful musical girlesque revue, will be the attraction at the Rialto Theatre Saturday night, March 31st. Morris and Bernard producers of the attraction, have many high class musical girl acts to their credit and have also produced a number of typical burlesque shows. The attraction is modeled after the intimate musical revue type and has a Broad way cast. The chief members are Ida Bernard, a snappy soubrette, Jules Howard, a modern comedian, Edward De Velde, Max Coleman, Charles Harris, Mina Bernard, and Eleanor Wilson. In addition there is a chorus of sixteen bright girls. The show is in two acts and eight scenes.

TASTES GOOD—DOES GOOD!

The Postum Cereal Company is now making the one bran cereal that *tastes good*—Post's Bran Flakes with Other Parts of Wheat. You will appreciate its flavor and the generous nourishment it provides. And you will never consent to be without its protection against constipation. At your grocer's.

A LAXATIVE FOOD

SMART HAIR DRESSING FOR EASTER

No matter how smart the rest of the Easter toilette, to properly set it off your hair must be stylishly arranged.
Can furnish you with switches, bobbs, curls, etc.
Your combings and cut hair also made to order.

MRS. KATHRYN MOORE
Over Foster & Fitch

FARM LOANS—6% AND LOWER
FARMERS AND CITIZENS MORTGAGE LOAN CO.
JOHN C. EVERARD, MGR.
20-21 TURNER BLOCK PHONE 2415

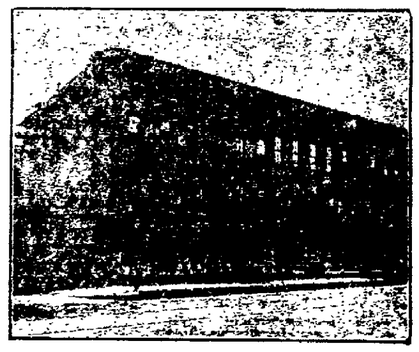

Wednesday Opportunity Day at Merthe's

Every Wednesday throughout the year will be a day of unusual opportunities for all those who wish to save money. On this day each department will offer choice lots of desirable merchandise of thoroughly dependable and trustworthy qualities at prices that constitute real, genuine bargains.

You can't afford to miss these great money-saving opportunities, so be sure to visit this store every Wednesday and you will be well repaid with savings that you'll admit are worth-while coming for.

Remember these prices are for Wednesday only and are much less than can be had on any other day.

Read Our Opportunity Day Ad On Page 5

C. H. Merthe & Co
Elyria's Leading Department Store
"On the Corner"

Park-Home Dairy MILK

IS THE BEST POSSIBLE FOOD FOR CHILDREN

DRINK MORE MILK AND LESS WATER

At this time of year when the absolute purity of our drinking water is so uncertain and there is so much sickness around us

DRINK MORE MILK AND FEEL ABSOLUTELY SAFE AND SECURE

Our milk is pasteurized and gives a purity test of the highest possible degree. There is no possible chance for disease germs to enter in. Our milk is handled in only the most sanitary ways and is delivered to your home in a safe way.
Our advice to you is

Take No Chances

Order Park-Home Dairy Milk Today. Dial 2341 and let us start serving you tomorrow morning.

PARK-HOME DAIRY

215½ COURT STREET PHONE 2341

TWINING, 70, TON PIONEER, TO BE BURIED THURSDAY

LIN, March 27.—Alvah of Kipton, well known by residents of Oberlin, died evening. Mr. Twining was years old and has lived in practically all his life.

ives a widow and seven Mrs. Fisher and Mrs. oth living in Kipton; Mrs. Birmingham and Miss who lives at home; also s.

l services will be held afternoon. Burial at

TS TO OBSERVE "PIE NIGHT" TONIGHT

LIN, March 27.—The stu- the college present "Pie this evening in Finney No tickets sold at door. ets, pie, love, and choruses passing fair promise to un for all. Ticket seller gets and falls in love; foils the robbers and booty; but most of the dark secret. Final rehear- now putting finishing on the production which talent conscripted from the shman to the mighty sen-

ERLIN PERSONALS

N, March 27.—Mrs. Chas. f New York City is visit- uncle on Vine street. Mr. seriously ill.

dkeman spent Monday in inspecting automobiles to a future purchase. ola Allen is visiting her r. R. W. Allen.

Collins left for Cleveland visit friends during the cation.

rkhill of Winona Lake, ending the week with her Miss Katherine and son college students.

ables will give its an-

r Colds, fluenza and as a eventive

Take

Laxative Bromo Quinine tablets

First and Original and Grip Tablet

x bears this signature W. Grove

30c.

NEW YORK HAS "VIRGINIA RAPPE" CASE

Mrs. Frances Beckwith.

New York police are probing a "Virginia Rappe" death case, following the death of Mrs. Frances "Bobby" Beckman, Broadway show girl, in the Roosevelt hospital from acute peritonitis. An autopsy performed on the body showed that death was due to a rupture.

nual formal dance in Rowland's Hall April 4 at 7 p. m.

Mr. and Mrs. M. B. Clevenger, 32 Union St., have as their guests, their daughter, Mrs. Oscar W. Blaschke and baby of Lakewood.

The annual inspection of the Oberlin Masonic Lodge took place Monday evening in the club rooms.

Mrs. John Phillips of Cleveland, spent the week end with her sister, Mrs. I. F. Fellers.

The Spring term at the Oberlin Business College will open Monday, April 2, 1923.

The Cleveland Southwestern will run a special car East, Wednesday at 11:15, and one south to Wellington at noon to catch the fast train which makes a special stop. The students have the opportunity of signing for a special train East, making all local stops. A certain percentage is required to insure its running.

Mr. and Mrs. Ferd Mosher of South Amherst and Mr. and Mrs. W. H. Peabody of New Oberlin, spent Sunday with Mr. and Mrs. Harry Slater of Hollywood.

Miss Thelma Summers spent the week end in Pittsfield at the home of H. H. Crosier.

Mr. William Brown of E. College St., entertained his Sunday school class of High School boys last Saturday, on his farm near Nova, Ashland county. The boys were taken there in automobiles and had a fine time at the sugar camp.

The ladies of the Episcopal church will hold a bake sale in Waterman's Boot Shoppe Saturday afternoon.

The Easter Services at Christ church will be held at 6 and 9 a. m. and 4 p. m. next Sunday. Eight small boy sopranos who have been training for the past two months will make their first appearance in the choir.

Palm Sunday, with a blessing, distribution of palms, solumn procession, and special music.

The Rev. L. E. Daniels is to deliver a course of ten lectures on "Church Music" at Bexley Hall, the Theological Seminary of the Diocese of Ohio, beginning on Thursday in Easter Week.

The Easter vacation for the college begins Wednesday, March 28 at 11 a. m. and takes up Thursday, April 5 at 8 a. m.

The Oberlin public schools have their vacation thi sentire week.

BIRMINGHAM

BURMINGHAM, March 27.—Mrs. Leora Greuzebach returned home Tuesday after visiting her brother Earl and family at Bellevue for some time.

Mrs. P. H. Altmiller spent Wednesday with her daughter, Mrs. R. W. Moulder.

Mrs. Henry Altmiller was an Oberlin shopper Thursday.

Mrs. Henry Dute called on Mrs. P. H. Latterman, Thursday.

Mrs. Mitchell and daughter called at the Jay Perkins home Friday afternoon.

Mrs. Peter Robertson spent the week-end with her children at Elyria.

Mrs. Huttenlocher moved to her new home at Berlin Heights, Saturday.

Mrs. Henry Altmiller and children spent the week-end with Mrs. Timbs.

Ralph Ledver and family of Elyria, were callers in town Sunday morning.

Mr. and Mrs. Glen Seneff and daughter from near Wakeman, spent the week-end with the latter's parents, Mr. and Mrs. P. H. Altmiller.

Mrs. Oehling and daughter Vletta of Oberlin, were Sunday guests at the Berkmyer home.

Mrs. Reuben Wenzel and daughter called on Mrs. Lewis Kreig, Sunday afternoon.

Mrs. Glenn of Sandusky called on Mrs. Leora Greuzabach, Sunday.

Mrs. Libbie Ennes who has been visiting in Cleveland, returned home Saturday evening.

The DeFluter home is quarantined for scarlet fever. School is closed and no public gatherings allowed.

Mrs. Marion Bates was a Norwalk shopper Saturday.

Mr. and Mrs. Leon Hopkins and children of Kipton, spent Sunday afternoon with Mr. and Mrs. John Hopkins.

Geo. Crouse of Cleveland, called on the Mark Clary family Sunday.

Mr. and Mrs. Ernest Gerber and children of Amherst, were Sunday guests of Mrs. Elizabeth Gerber.

Mr. and Mrs. Edd Mordoff of Wakeman, called on Mr. and Mrs. R. H. Ewell, Sunday.

Mr. and Mrs. P. H. Latteman and children were Sunday dinner guests at the Geo. Dellifield home.

Mr. and Mrs. McElroy of Lorain, are visiting the latter's father, Jacob Suter.

Mr. and Mrs. Carl Nau of Elyria, visited Mr. and Mrs. Charles Greuzabach, Sunday.

Mr. Mr. and Mrs. Arnold Heinzerling spent Sunday with Mrs. Christian Pfurr.

Mrs. G. H. Dellefield is reported on the sick list.

Miss Rose Heimsath called on Mrs. John Baumann on Henrietta Hill Tuesday.

The Parent-Teachers' meeting was held at the school auditorium Tuesday evening. A radio concert was given which was enjoyed by all. Warm sugar was served as refreshments.

Miss LaVern Parks spent the week-end with friends in Cleveland.

Mrs. Kathryn Heimsath and daughter Rose entertained Misses Anna Mae Mill, LaVern Parks and Rickard Jeffreys to a six o'clock dinner Thursday evening.

Dr. Houghtelling and Miss Harpley examined the school children Friday.

There was no church services or Sunday school Sunday on account of a case of scarlet fever.

WAKEMAN

By Mrs. R. B. Croxford

WAKEMAN, March 27.—Miss Esther Shaffer of Cleveland was a week end visitor at her parents, Mr. and Mrs. Will Shaffer.

Ray Millhouse was home over Sunday.

Mr. and Mrs. Ray Dodd and daughter went to Toledo Saturday afternoon returning Sunday evening, bringing friends with them.

Mrs. Earl Belamy of Collins was a shopper in Norwalk Saturday.

Mrs. Hugh Conry and daughter, Lulu were Norwalk shoppers Saturday afternoon. They also took Miss Anna Leota Cooley with them.

Those that took the noon train for Norwalk Saturday were Mrs. Divin, Mrs. Wm. Curtain, Mrs. Hattie Ellis, Mrs. Chet Spoor and daughter, Marion, Mrs. Holmes, Mrs. Clifford McMann and son, Harris and Mrs. R. B. Croxford and son, Gene.

The Old Fashioned dance given by Mr. and Mrs. Han Loken Saturday eve was well attended, there being about 55 present. It was also a birthday party for Mrs. Loken. There was everything good to eat and all had a good time.

The county nurse, Miss Ettta Creech is in Wakeman examining the children. She will be here about two weeks.

Mrs. John Millhouse is visiting her niece, Miss Beulah Easterwood of Cleveland and expecting to return Wednesday.

Mr. and Mrs. Elza Rice of Ceylon were visitors at Mrs. Rice's parents, Mr. and Mrs. Frank Rice.

Master Wallace Croxford is sick with a bad cold.

Mrs. Fred Elmer and daughter, Ethel were in Norwalk Saturday.

Miss Anna Cooley was home the week end with her parents, Mr. and Mrs. Charles Cooley. Miss Cooley teaches at Richmond.

Mr. and Mrs. Stoll and family and grandchildren are on their way home. It is reported the grand children are bring the mumps.

Wakeman is contemplating a new school building. Some are opposed to this essential need of the town or rather for the chidren. But those who have children attending this school must realize that their lives are endangered every day as this building has been inspected by the state and is condemned. The new building will cost about $150,000 and will be built on the same site.

Mrs. Charles Barnes is very sick.

Mr. and Mrs. Acel McDonal and son, Bud of White Fox are all sick.

Grandma Wooden has been sick in bed for the last few days.

IRATE HUSBAND SHOOTS WIFE'S ADMIRER

Mrs. John McCarthy and her husband, held in triangle shooting.

John McCarthy, Jolliet, Ill., is alleged to have made a target of Cecil C. Hopkins when he found him with Mrs. McCarthy in the private room of the elder Hopkins' real estate office. McCarthy is being held pending the outcome of Hopkins' condition.

Now That Spring's Here

Take The Air, Walk A Square, Get A Square Meal at The

YM·CA·CAFETERIA "A GOOD PLACE TO EAT"

It will be a Great Joy to Taste Home-Cooked Food Again

Others Like It, So Will You

Noon 11—1 Evening 5—7

Sunday 12—2

THE CUBIST

Most popular of walking Oxfords is this clever Walk-Over, square toe and flat heel, give it a trig look and a rakish style all its own. Patent Colt, Tan and Black Calfskin.—$7 and $8.

Allen's Boot Shop LORAIN AND ELYRIA ESTABLISHED 1883

FRESH EGGS

Daily, from our own Farm are served and used in the baking of our Home-Made Pies

The Sandwich and Coffee Shop

372 Broad St.

In Connection With Finnegan's Bakery

HOLCOMB'S HAMS

SKINNED AND TRIMMED, POUND 25c

PHONE 2391 WE DELIVER

Economical in cost and use

CALUMET Economy Baking Powder

Pure in the can—pure in the baking—never touched by human hands.

Sales 2½ times as much as that of any other brand.

WORLD'S GREATEST BAKING POWDER

EGG HARD COAL

$15.00 A TON CASH

s the furnace size hard coal. Delivery can de about Thursday. We advise placing rder at once.

HE MURBACH COAL CO.

PHONE 2224

We Are Now Dealing in

al as Well as in Cement Blocks

Call 2796

For Immediate Delivery

A. Minnich Cement Block Works

West Street and B. & O.

DR. BELL'S Pine-Tar Honey

For Coughs and Colds

Nothing saps your vitality and slows down your work more than a cold—the kind that drags on and on. Banish those strength-stealing colds quickly, simply. Dr. Bell's—a time-proven remedy—breaks tight, rasping coughs, loosens phlegm, soothes irritated throats. Checks colds at the start. Buy Dr. Bell's *today*. All druggists, 30c.

Refuse substitutes "PINE-TAR HONEY" Insist on DR. BELL'S.

Special Selling Event

50 New Sport Coats

Lewis

$22.50

This special lot just received and shown for the first time today—they come in Polo Materials, in six styles, are full silk lined, both flare and loose backs, plain and throw collars, leather and embroidery trimmed, colors, tans and rookies, in sizes 16, 18 and 20.

New Capes Especially Priced

$19.75 $25.00 $39.75

Capes are the season's most favored wrap, and we are giving you the opportunity of selecting your new Easter Cape at a very substantial saving. In all the predominating colors and materials.

SUITS SPECIAL

All $95.00 and $125.00 Suits ---------- *$85.00*

All $75.00 and $ 85.00 Suits ---------- *$65.00*

ONE LOT OF SUITS VERY SPECIALLY PRICED

— $39.75 —

Our collection of New Spring Suits consists of all the Newest Creations, The Balkan Blouse Effects, the side tie and the strictly tailored models, the three-piece novelties, etc. In Poiret Twill, Tricotine, Camel's Hair, etc.

The Lewis Mercantile Company

Society

8500 — TELEPHONES — 2510

MOST EXCELLENT MASTERS DEGREE TO BE CONFERRED UPON SIXTY ON WEDNESDAY

Tomorrow evening starting at 6:15 with a banquet in Masonic temple, Marshall Chapter No. 47 Royal Arch Masons will render the Most Excellent Masters' Degree upon a class of sixty candidates. A. Beebe said that none of the degrees of the Masonic system affords such an excellent opportunity for spectacular presentation as does the Most Excellent Master Degree. The presiding officers for the evening's work will be: Most Excellent Master, Artemas Beebe; Senior Warden, Wm. W. Mortimer; Junior Warden, Bert T. Bastian; Senior Deacon, Thos. J. Reese; Junior Deacon, Harold Markham; Tyler, Charles Seton; and the officers made the request for the companions of the surrounding chapters to assist in work. Members and visitors are asked to register immediately upon their arrival.

The cast of characters for the Most Excellent Master Degree are the following:

Solomon, King of Israel, Comp. W. B. Richmond.

Hiram, King of Tyre—Comp. E. L. Biggs.

High Priest — Comp. Lewis Brown.

King's Guards—Comp. R. A. Forbes. Comp. J. B. Loughrey.

Master of Ceremonies—Comp. R. E. Sannar.

Priests—Asa B. Nichola, Chas. Savage, Karl W. Plocher, Wilfred Bowdler, B. A. Perkins, Fred P. Sasse, J. H. Brown, N. D. Backus, S. J. George.

Lesser Priests—Chas. Williams, O. J. Shafer, E. A. Lewis, Carl T. Lersch, H. K. Day, H. S. Burr, Geo. Pearis, J. C. Bins, Elizie Hague.

Incense Carriers—Geo. Smart, W. W. McConnell.

Craftsman—D. A. Baird, A. E. Smith, Ira Harrison, George Martin, O. F. Palmer, Chas. Barton, John Smith, B. J. Whitney.

Nobles—H. L. Reynolds, A. C. Schilleman, Harry M. Redington, Floyd L. Shaw, Chas. E. Whitehead.

Captain of the Jewish Guard—Comp. Herbert A. Daniels.

Jewish Guard—A. J. Robertson W. E. Taft, R. C. Bailey, Arthur E. Giles, Fred E. Gilbert, Merritt D. Stetson, J. F. Glosser, Chas McDonald, Jr., Frank A. Pierson, E. E. Hancock, B. H. Hucknall, Frank J. Snook, L. D. Jefferson, J. H Bellingham, Frank Luther, R. L. Rogers.

Captain of the Royal Guard of Jerusalem—Comp. James A Hewitt.

Royal Guard—Henry Heidrich, Walter Bush, J. W. Laundon, Fred Tuthill, Wm Schuur, C. A Rawson, R. C Streube, Alexander Williamson, Geo. H. Hill, O K. Manning, A. J. Laundon, J. J Mosher, W. J. Robertson, Norman Humiston, J. G. Giar, C. B. Mincks, H M. Tapper, A. G. Hiscox.

Organist—Comp. W. B. Manning

The class of 60 candidates to receive the work tomorrow night are: Robert J. Agate, Hugh C Amidon, James K. Bell, Claude E Blanchard, Harland D Brown, Wm. R Blayney, John J Burrell, Wm. L. Burner, Sylvanna F Bassinger, James Cather, Arthur A Crooks, Arthur H. Clarke, Carl C Dramm, Alexander Forbes, Gardner J Feeley, Pitkin C. Gilman, Lee H Gillmore, George E Gould, John A. Grouse, Arthur H. Hancock, Richard C. Herig, Harvew W Hansman, Sidney R. Hudson, Barton S. Hunter, William H Hull, Burton S. Hunter, William H Hull, Alexander Kesson, Arthur R. Knott, George R. Kunkle, Harry W. Lapp, Perry F. Loope, Bert H. Long, Harvey W. Merriman, Perry L. Morgan, Edward F. McQuaide, Leslie T. Miller, Charles A Persons, Jas. J. Parks, Rudolph Poettel, Harry S Robertson, George L. Richwine, John A. Robertson, Ira Swartz, Edward S. Smith, Edison J. Salisbury, Clarence E. J. Snyder, Jacob Snyder, William C. Sudro, Leonard P. Tufford, Ceylon F. Tremaine, Virgil Waite, Mose G. Wilder, Russell S. Waldorf, Paul C. Wellert, Clarence G. Washburn, Arthur A. Wilcox, John J. Vaughn, Kenneth J. Vaughn.

Chaplain Tells Elyrians How To Keep Out of Reformatory

To an interested group of people, Dr. Kellogg, chaplain of Boys' Industrial School at Mansfield, spoke steadily for one hour in the Gates room of the First Congregational church on Monday afternoon.

Dr. Kirby introduced him as a very beloved, ideal pastor of his, in bygone years. After an exchange of compliments between the two gentlemen, the speaker of the afternoon stated that one could obtain statistics as to the number of chickens raised at the Ohio State Reformatory in Mansfield, etc., in leaflets which he would forward, but his purpose, today, was to tell all how to keep away from this institution.

He stated that the responsibility falls first, on the home, under which heading social environment, etc., falls; that "broken homes" are largely responsible for boys going wrong and also unsupervised leisure hours. Secondly, the speaker said, the church should appeal to live, wide-awake boys and not conduct staid psalm-singing meetings, with the main topic, "Death." Thirdly, he said, the school should be so changed as to conform with the boy rather than the boy to be forced, according to the system, regardless of physical defects and handicaps.

Dr. Kellogg emphasized the desperate need in this state for segregating the feeble-minded. He thinks it wrong to punish a child whose mentality is not mature enough to realize his wrong-doing. He also considers it criminal to allow any mentally deficient persons at large, in society. He said that as there are no specialists to deal with such at the reformatory and there is no place to put them, the reformatory authorities have a great problem with which to contend.

The second class, he mentioned, which are sent to them, contained dyed-in-the-wool" criminals, who might possibly have inherited such a strong tendency. At any rate, he said they should be kept in confinement, busy and comfortable all their lives.

The third class he termed the "stumblers." The speaker said in part: "Boys, often between seventeen and twenty-five years of age, make just one mistake, for instance, an embezzlement of other peoples' money for stock gambling, always intended to pay in full, but are caught." These "stumblers" are the most hopeful of all types with whom he has to deal, he said, for they can be made to realize and can return to normal life to become good citizens While others, younger, just mischief makers, can easily have their energy diverted to sports or Boy Scout interests.

In conclusion, he stressed with great emphasis, the importance of recreational centers and athletics in this day of no yards, woods nor "cow-pastures," where he used to play ball.

This opportunity of hearing such a sincere, earnest speaker was given the city by the Child Welfare Department of the Woman's Civic club Immediately preceding the address the department held a brief business meeting.

COUNTY PARENT-TEACHERS COUNCIL MEETS APRIL 3

There will be a meeting of the Lorain County Council of Parent-Teachers' Association at the centralized school building in Brownhelm Township on the evening of Tuesday, April 3rd.

The principal speaker of the evening will be Mrs. Elizabeth Dixon, Field Secretary of the State Association of Parent-Teachers' Associations. A program will be presented by the program committee of the council and refreshments will be served by the ladies of the Brownhelm school.

It is hoped to make this the biggest and best meeting ever held by the council. The members of every parent-teachers organization of the county district are invited.

BIRTHDAY PARTY FOR JAMES FAULHABER

The birthday anniversary of Jas. Faulhaber, 138 Bellefield avenue, was celebrated on Saturday evening, when Mrs. Faulhaber, assisted by Miss Mary Carlin, entertained at a surprise party.

Pedro was played during the evening, prizes being won by Mr and Mrs. Grover Patton. Mrs. Theodore Faulhaber and John McHale were consoled. Music was also enjoyed and refreshments served, the decorations being in keeping with Easter. Mr. Faulhaber was presented with a smoking stand by those present.

The guests included Mr and Mrs Walter Ruhl, Arthur Stanford, Mr and Mrs. Grover Patton, Mr and Mrs. John McHale, the Misses Winifred and Thelma Faulhaber, Mr. and Mrs O Flint and daughter Charlotte, Van Wagner Mr and Mrs. Theodore Faulhaber and daughters Mary, Jeanette and Edith, Miss Leona Goobenow of Avon, Mr and Mrs. Alfred Thomas and daughter of Lorain, and Mr and Mrs Joseph Novesky of Grafton.

KING SOLOMON'S LODGE

King Solomon's Lodge held a business meeting last evening, and two candidates were initiated in the first degree.

FEDERATION OF Y. W. C. A. PREPARING FOR PAGEANT

The Federation of the Y. W. C. A. is busy preparing the pageant "The Striking of America's Hour." It is an unusual pageant, setting forth in music, color and song a story of the world.

The central figure is the Spirit of Brotherhood who [illegible] compared by [illegible] and occupy the [illegible] throne. [illegible] called for judgment [illegible] great today [illegible] judged. [illegible] bronze [illegible] her, [illegible] of all [illegible]

This entertainment will be given in the Methodist church on Friday evening, April 6.

SONS OF VETERANS ANNUAL INSPECTION

The first annual inspection of the Sons of Veterans was conducted by Mr. H. [illegible] Camp last evening, [illegible] accompanied by several [illegible] bers from Lorain. [illegible] team exemplified the degree work and the inspector complimented the lodge on their good [illegible] work. A smoker followed the inspection.

On Monday evening, April 23rd, the degree team will initiate a class of local candidates.

SKILFUL TOUCH MAKES SIMPLEST FROCK ARTISTIC

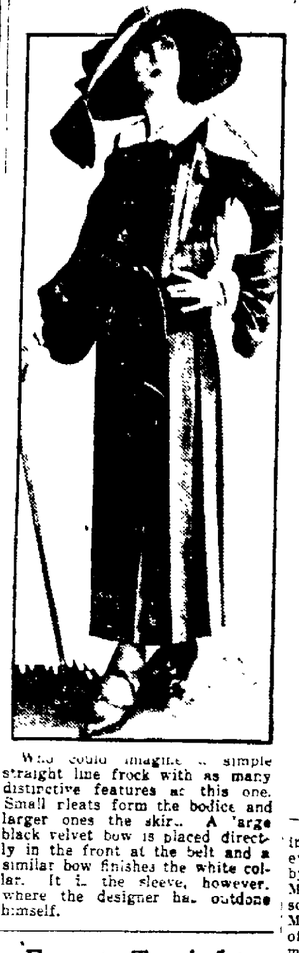

Who could imagine a simple straight line frock with as many distinctive features as this one. Small pleats form the bodice and larger ones the skirt. A large black velvet bow is placed directly in the front at the belt and a similar bow finishes the white collar. It is the sleeve, however, where the designer has outdone himself.

Events Tonight

Elyria Business College party for all present and former students of the college.

Friendly Bible Class meets at First Baptist church.

Knights of Pythias Weekly meeting.

Odd Fellows Lodge meets in their hall.

Federation Girls of Y. W. C. A.

Westminster Council of United Presbyterian church.

Ladies' Auxiliary of Knights of St. John meet in Moose Hall.

Elks' Lodge meets in their hall.

Women's Benefit Association.

American Legion meets in their hall.

Frank S. Harmon Lodge regular meeting at 7:00 p. m.

Sunday school teachers and officers of Grace Lutheran church.

MEETINGS

The drill team of the Daughters of Scotia will meet tomorrow afternoon at three o'clock in the G. A. R. hall for practice.

The Sons of Veterans' auxiliary will hold an all-day sewing meeting on Thursday in Wurst's hall. This will probably be the last sewing before the apron sale.

The Markley Parent-Teachers' Association will hold its regular business meeting on Thursday evening, March 29th. Dr. R. L. De Saussure of Oberlin, will be present and give an address.

BROTHERHOOD OF AMERICAN YEOMEN GIVE CARD PARTY

A card party was given last evening in the I. O. O. F. hall by the Brotherhood of American Yeomen, ten tables being occupied at pedro. Mr. and Mrs. W. F. Huber won first prizes and second prizes were awarded Mrs. Wm. Bambam and J. W. Beems. Mrs. H. W. Yancer and B. Kuss obtained third prizes. Refreshments were served by the social committee.

Preceding the card party, the Brotherhood held a short business meeting.

MEETING OF AMERICAN LEGION AUXILIARY

The American Legion Auxiliary met last evening with a good attendance and conducted the regular business session. Final arrangements were made to pack the Easter box for the ex-service men at the State hospital at Columbus, on Wednesday afternoon.

A program of songs and recitations was rendered by the members and was much enjoyed. Refreshments were served by the social committee. The embroidered towel given away last evening was won by Mrs. J. W. Beems.

CUMMALOT CLUB HAS EASTER SUPPER

The Cummalot Club had a guest supper meeting at the Y. W. C. A. [illegible] working women [illegible] Easter supper at [illegible]

[illegible] supper. Barbara [illegible] decorations [illegible] song and [illegible] Hill and [illegible] and [illegible] of the [illegible] and [illegible] at [illegible]

K. K. KLUB IS ENTERTAINED

[illegible] the K. K. Klub [illegible] Hilda [illegible] 225 Sumner [illegible] spent [illegible] flower [illegible] was [illegible] color [illegible] and white being [illegible]

The [illegible] of the club will be [illegible] of Mrs. Ruth [illegible]

MISS SANDERS HOSTESS TO PHI SIGMA DELTAS

Miss [illegible] Sanders was hostess to the Phi Sigma Delta at her home on Wooster street, last evening. Bridge was played during the evening, high score being secured by Miss Margaret Holcombe, while Miss Kathleen Vaughn had low score. Miss Ruth McFadden and Miss Kathleen Vaughn were guests of the club. Delightful refreshments were served by the hostess.

HOUSEHOLD HINTS

BY MRS. MORTON

MENU HINT

Breakfast.
Cooked Wheat Cereal.
Cream.
Apple Fritters and Maple Syrup.
Coffee.

Luncheon.
Cream of Tomato Soup.
Baked Eggs with Cream Sauce.
Graham Muffins. Baked Pears.
Tea.

Dinner.
Oyster Loaf.
Fried Potatoes. Creamed Peas.
Pimento Salad.
Bread. Butter. Coffee.
"Egg on Toast"

TODAY'S RECIPES

Oyster Loaf—Bring three-fourths cup of milk to boiling point and add one pint of oysters. Season with two tablespoons butter and salt and pepper. Remove the crumb from small loaf of bread. When oysters are well done, mix with crumbs and refill the crust. Put in warm oven and let stay ten or fifteen minutes.

Pimento Salad—One cup chopped cabbage, one-half cup chopped pimento, two tablespoons chopped sweet peppers (green), one-half cup toasted bread crumbs and one half teaspoon salt. Mix with mayonnaise and serve on lettuce leaf.

Egg on Toast—On a slice of sponge cake turn down a half of a peach; around the peach arrange whipped cream to represent the white of an egg. This makes a very pretty and very good dessert. The apple fritters are a little unusual as a breakfast dish but will prove a welcome change.

SUGGESTIONS

Muslin and Cretonne Curtains—Curtains made from unbleached muslin and cretonne are very pretty. You can get the muslin about forty-five inches wide. Measure the length of the window and cut the width of the material in half. Make a two-inch hem on the sides and bottoms. At the top of the curtains make a three-inch hem. Stitch twice to make a heading. Then take a four-inch strip of cretonne and sew to the curtain two inches from the hem. Get the cretonne that blends with the other decorations of the room.

Rug From Silk Pieces—Tear the silk in strips about one inch wide and sew them together just as you would for any rag carpet. When you have a large ball made take a large wooden crochet hook and just single crochet them until you have made a rug 27 by 54 inches. This makes a very attractive rug if you mix the colors when sewing the strips together and is just the thing to lay in front of your dresser or bed.

To Preserve Brooms—dip them for a minute or two in boiling suds once a week. They will last much longer.

When Whipping Cream—If you find you will not have a sufficient amount for your needs. You can beat the white of one egg until stiff and add powdered sugar and vanilla and add to cream.

Three Luncheon Party Menus—Luncheon 1. Fruit salad with minced chicken or peanut butter sandwiches, hot coffee or cocoa, ice cream or an ice and cakes. Luncheon 2. Creamed veal, chicken or sweetbreads in patty shells, escalloped potatoes, hot rolls, ice cream, wafers and a drink. Luncheon 3. Chicken salad, fruit sandwiches or hot rolls, cocoa, coffee, layer cake and sherbet.

LORAIN COUNTY BEE KEEPERS MEET

A short meeting of the Lorain County Bee Keepers' Association was held last evening in Ridgeville. It is reported that the State Field Day for Bee Keepers will be held at Medina in August.

In the future, all meetings of the Lorain County Bee Keepers' Association will be held in the local Council Chamber on the last Monday evening of each month.

MEETINGS AT UNITED PRESBYTERIAN CHURCH

The second of the special services at the United Presbyterian church, this week, were held last evening, a large delegation of juniors being present.

The pastor spoke of the wages of the christian, taken from "He That Reapeth Receiveth Wages."

Tonight the subject is "Jesus' Attitude Toward the Multitude." Mrs. F. A. Lawrence will sing. On Wednesday evening, Rev Smith will speak on "Calvary, the Central Event in the World's History."

MARRIAGE LICENSES

Leo Bell, 23, roll turner, and Rachel Crandall, 18, both of Elyria Father Frey.

HOSPITAL NOTES

Admissions — Virginia Vandemark, 13411 Woodworth Grove, Cleveland; Adrian Jackson, La Grange; Mrs. Bethany Bennett, Grafton; Geo. Hignett, Henrietta; Mrs. Sidney Brouse, 238 Princeton avenue.

Discharges — John Farochak, Massey Road; Herbert Moff, 188 Elyria Ave., Amherst; Mrs. Leo. Gabele, 338 River street

Births—Born, to Mr and Mrs. Sidney Brouse, 238 Princeton avenue, a baby boy.

CITY BREVITIES

Mrs. Helen Shamel, 208 East Bridge street, spent Sunday with friends in Cleveland.

Mr. and Mrs. Michael Frank of Lorain, visited Mrs. Rose Frank and family of Lake avenue, on Sunday.

Mrs. George Haynes of East avenue, was in Cleveland on Monday afternoon.

Mrs. Charles Lord of Seventh street, and Miss Flora Penfield are spending today in Cleveland and will visit the former's daughter, Miss Clara Lord.

Miss Florence King and Elmer Frank of Cleveland, were weekend guests at the home of the latter's mother, Mrs. Rose Frank, of Lake avenue. Mrs. Frank has been confined to her home for the past two weeks with illness.

Miss Mary McLaughlin of Middle avenue, is spending the week at Pittsburgh, Pa., the guest of Miss Mary Harrison.

Miss Mary McNeil, a graduate nurse of Elyria Memorial hospital, is very ill at Oberlin hospital.

Mr and Mrs. Howard Goltmar of Lake avenue, visited the former's parents, Mr. and Mrs. C. G Goltmar of Reid avenue, Lorain on Sunday.

Miss Hazel Hance, a nurse at St Joseph's Hospital, Lorain, spent Sunday with her parents, Mr and Mrs. J G Hance, 1346 East avenue.

Mr. and Mrs. Charles Moring and daughter of Lakewood and Miss Blanche Pettibone of Grand, Ohio, were the week end guests of Mrs. A. J Roberts of Middle avenue.

Miss Frances Dunham of Sixth street, who is employed in the office of the Fox Furnace Company, will assume the position of bookkeeper for The Robinson & Hancock Company, next week

Mrs. Charles Beck of Erie street was the guest on Sunday of Mr. and Mrs. Earl McDermott of Thirteenth street, Lorain

Mrs. M. L. Gove and family of Middle avenue, who have been spending the winter at Norfolk, Virginia, are expected home around the early part of April.

The many friends of Mrs. W. J. Lininger, 835 West avenue, will be pleased to know that she was able to return to her home on Sunday, after being confined to St. Joseph's hospital, Lorain, for four weeks, following an operation for appendicitis.

Miss Florence Starr of Gates avenue, returned last evening from Los Angeles, California, because of the illness of her mother. Miss Starr spent the past three months with her brother, Waldo E. Starr.

Mrs. A. A. Smith and Ralph Smith of Berea, were Sunday visitors at the Foskett home on Sixth street.

Mrs. W. Barchard of Harwood street, spent Monday with Mrs. W. C. Hill at Charity Hospital in Cleveland.

The condition of Mrs. Guy Nichols of Chestnut street, who is confined to Charity Hospital, Cleveland, remains about the same.

Miss Mary Carlin of Brunswick, Maine, is the guest of Mrs. James Faulhaber of Bellefield avenue.

Charles Elmer Guth of Notre Dame University, arrives in this city on Wednesday to spend the Easter vacation with his parents, Mr. and Mrs. Chas. Guth of Park avenue.

Mrs. Peter Kolinski, who has been confined to her home on Kenyon avenue, with tonsilitis for the past week, is improving.

Mr. and Mrs. P. D. Flask and daughter "Billie" of Youngstown, were the week end guests of Mrs. Flask's sister, Mrs. W. L. Hunter of Furnace street.

Mrs. Ida Davis, 107 Longford avenue, was admitted to St. Joseph's hospital at Lorain, on Monday.

Mrs. J. G. Starr of Gates avenue, who is at the Battle Creek Sanitorium, is improving.

Mr. and Mrs. S. P. Buswell of LaGrange, were the guests of Mr. and Mrs. E. M. Freeman of Sumner street, over the week end.

Donald Halpin of Notre Dame University in Indiana, returns to this city, tomorrow, to spend the Easter vacation with his parents, Mr. and Mrs. J. B. Halpin of Glendale court.

Mrs. C. G. Washburn, Harrison street, left for New York City today called there by the illness of her mother, Mrs. Anna Marsh, who is at the home of her niece, Mrs. Fenimore Mrs. Marsh and her daughter, Miss Mabel Marsh, clerk-elect of courts, have just returned from a visit to their son and brother, in Central America. Mrs Marsh is not critically ill, but is suffering with severe bronchial trouble.

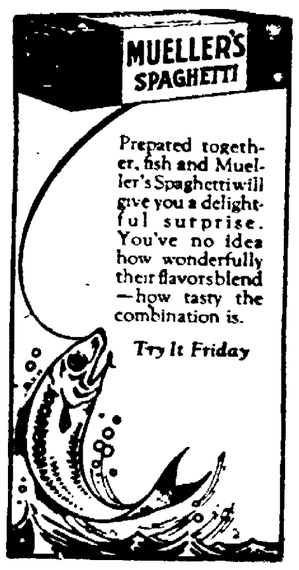

HOLCOMB'S HAMS
SKINNED AND TRIMMED, POUND 25c
PHONE 2291 W. DEEAVER

BOY'S DEATH IS 20TH TRAFFIC VICTIM OF YEAR

CINCINNATI, March 27.—Robert Sellers, 5, son of R. A. Sellers, Court street and McLean avenue, was injured fatally last night by an automobile that sped after striking the child. He died in General hospital an hour later.

Clifford Ruckel, 1607 Gest street, arrested on a charge of manslaughter, denied any knowledge of the accident.

The boy's death was the twenty-fifth automobile fatality in Hamilton county since January.

BULLETINS

TOKIO, March 27.—China's second demand for abrogation of the twenty one" demands treaties will go back unconsidered.

ALBANY N. Y., March 27.—Governor Smith believes a majority of the people of New York state favor an amendment to the Volstead act that will permit the use of light wines and beer of a small alcoholic content.

WARSAW, March 27.—Polish officials declared positively today that Poland will break off relations with Russia if the soviet executes Archbishop Cieplak, a native of Poland and a Roman Catholic prelate, who was condemned to death yesterday at Moscow.

LONDON, March 27.—Reports that Great Britain is preparing to make a movement towards intervention in the Ruhr are untrue, it was announced at the foreign office this afternoon.

TIFFIN, March 27.—Negotiations by Henry Ford for the purchase of valuable water rights in the Sandusky river through Tiffin are in progress, it was intimated today by those in touch with the situation.

MEDIUM BROWN HAIR looks best of all after a Golden Glint Shampoo —ADV.

Grace Beauty Shop
Clay Packs, Bereza Facials—Manicuring—Shampooing—Scalp Treatment, Evening Work Done.
MRS. GRACE GARDNER
Phone 7283. No. 3 Cheshire Block

NOTICE!
(A New Store in The Endly Block)
It is impossible for me to have my stock completely arranged and fully displayed at this time, but I will have an
Opening, Wednesday Through Saturday
Displaying Millinery, Hand-Painted China, Fine Embroidery Pieces. You are most cordially invited to call.
INEZ L. COWLES, Prop.
(Room Formerly Occupied by Logan Gas Co.)

Big Flower Sale

See Tulea's Display
AT TOPLIFF HOTEL AND COMPARE OUR PRICES

NOTICE
Our Flower Store Located in the West Side Market
will be open Evenings until 8:30
every day this week
CAREK
FLORIST
Friday and Saturday until 12 p. m.

STOUT WOMEN
Slenderize Your Figure

By Wearing A Comfort Corset-Brassiere

Note the Difference

The illustrations show convincingly that the Comfort Brassiere is far superior to the Brassieres now being worn. The Comfort Brassiere is adapted to every woman, whether of slender, medium, or full figure. It is designed and fitted to give beautiful unbroken lines and affords an ideal gown foundation, is adjustable to fit perfectly, and will not ride-up over the corset.

By Wearing A Comfort Corset-Brassiere

Gives the Figure a Trim Straight Line Appearance
Supports, Flattens and Reduces the Bust
Prevents Bulging of the Diaphragm
Gives the Proper Abdominal Support
Adds Carriage to the Figure
Makes You Appear 10 to 20 Pounds Lighter

The Comfort Corset Brassiere outlasts a dozen ordinary brassieres and will retain its shaping after long wear and repeated washing.

Prices: $1.00 $2.00 $3.00

The Lewis Mercantile Company

IA PIPPERT SIDENT OF CLASS

, March 27.- On Sat- oon Mrs. M. Neu- tained her Sunday at which time eight sent and election of eld: Lelia Pippert, ent Mildred Zilch, Evelyn Peterson, Dorothy Zilch.

G. W. HALL FOR YEARS

n to Know How She 'ell by Lydia E. Pink- etable Compound

—"Indeed, your medi- ay it is! I had very se- vere troubles such as women often have, and could do no heavy work. I was sick for several years, and from reading your ads. I finally decided to take Lydia E. Pinkham's Vegetable Compound. I am now doing my own washing, which I haven't l years, and can walk vithout those dragging feelings. The Vegeta- is fine, and I never good word for it to hen they say they need Mrs. G. W. HALL, 539 Lima, Ohio.

any women who find dutics almost unbear- ome weakness or de- trouble may be slight, annoying symptoms ins, weakness and a g. nkham's Vegetable splendid medicine for It has in many cases mptoms by removing em. Mrs. Hall's ex- one of many.

Treasurer of Flower fund—Madeline Davie.

A social time was enjoyed after the business session. Games and music and a dainty lunch passed away the afternoon.

OBERLIN DRAMATIC CLUB HERE APRIL 14

AMHERST, March 27—The Oberlin Dramatic club will give an entertainment at the opera house, April 14, under the auspices of the Bugle Staff of the High school.

WESTERN AUTOMATIC FIND LUMBER JACK 5 EASY

AMHERST, March 27—The Western Automatics bowled the Lumber Jacks at the local alleys last evening with the results and lineup as follows

Western Automatics.

Arndt	197	145	139	481
Martin	138	212	157	507
Nuby	133	147	201	481
Bruce	176	166	164	506
Neising	133	124	176	433
Totals	777	984	837	2408

Lumber Jacks.

Wohlever	144	136	167	467
H Grugle	125	117	96	338
E Grugle	190	150	136	476
Nevins	109	148	134	391
Dummy	140	140	140	420
Totals	708	711	673	2092

EUGENIC LECTURES PLEASE

AMHERST, March 27—The lectures given by Dr J. Aspinwall McCuaig this week are splendid. The people are turning out well. A large delegation of ladies from South Amherst attended the meeting for women at the Congregational church yesterday afternoon. The St Peter's Evangelical church was well filled at the evening lecture last evening, and it is hoped this afternoon and evening will be as well attended The afternoon at the Congregational church for the women, and tonight at 7:30 at the Stone church.

This morning Dr J Aspinwall addressed the chapel services at the high school and much interest was shown by the students.

MRS. W. S. GREENWALD ENTERTAINS FOR FRIEND

AMHERST, March 27.—Mrs. W. S. Greenwald of Jackson street, gave a birthday party in honor of her guest, Mrs. S E. Howard, of Newark, N J. Her rooms were decorated in purple and white in keeping with the Easter season. The afternoon was devoted to cards and music and a three-course lunch was served at midnight.

The results of the card game were as follows: Ladies, Mrs. Smith, first honors; Mrs. Marshall, second; Mrs Grey was consoled. Gents—Mr. Fry, first honors; Dr. Rice, second; Mr Symons was consoled. Thirty guests were present and the out-of-town guests numbered 19, as follows: Mrs. S. E. Howard, of Newark, N. J.; Dr. and Mrs. Rice, Mr and Mrs. Oakley, all of Elyria, Mr and Mrs. Donnelly, Mr. and Mrs. Andrews, Florence Courter, Mr. and Mrs. Konnick, Mr. and Mrs Smith, Mr and Mrs T H. Funney, and Mr. and Mrs. Dressler, all of Lorain.

AMHERST SCHOOL BOARD MEETS WITH ARCHITECTS

AMHERST, March 27.—The school board held a meeting at the school building last evening at which time several architects were present and matters gone over in connection with the completion of the new building, which will be for a while yet The grading of the yard will start soon and the west side school building will be put up for sale in a few days. The spring vacation takes in the first week of April

MRS. HUBBARD HOSTESS TO APRON COMMITTEE

AMHERST, March 27.—On Monday afternoon Mrs. F. I. Hubbard entertained 12 ladies of the apron committee of the Ladies' society of the Congregational church at her home on Cleveland avenue The time was devoted to the sewing of aprons which will be on sale on Thursday evening Mrs. Hubbard served a dainty lunch near the close of the afternoon, and a pleasant time was enjoyed.

BANISH NERVOUSNESS

Wendell's Pills, Ambition Brand, for Run-Down Tired Out People

If you feel tired out, out of sorts, despondent, mentally or physically depressed get a 60 cent box of Wendell's Pills, Ambition Brand, at C W Phillips today and take the first big step toward feeling better right away

If you work too hard, smoke too much, or are nervous, Wendell's Pills Ambition Brand, will make you feel better in three days or money back from C. W .Phillips on the first box purchased

As a treatment for affections of the nervous system, constipation, loss of appetite, sleeplessness, or Nervous Indigestion, get a box of Wendell's Pills, Ambition Brand, today on the money back plan—Adv.

MRS. LEE MENZ HONORS TWO ON THEIR BIRTHDAY

AMHERST, March 27.—On Sunday afternoon Mrs. Lee Menz entertained a number of relatives and friends in honor of the birthday anniversary of her husband. A delicious 6 o'clock dinner was served and a huge birthday cake adorned the center of the table.

The celebration was also in honor of Mrs. C W Menz and a great deal of enjoyment was had.

The dining room was decorated in a pretty manner in keeping with the Easter season. The guests who attended were, Mr. and Mrs. L P. Lersch and family, Mr. and Mrs. E C. Schibley and son James, Mr. and Mrs. A G Menz and son Francis, Mr. and Mrs C W. Menz and family, Mr and Mrs. Howard Barnes, Mr and Mrs Elmer Baker, Mrs. Lena Menz, Edna Menz, Mary Lersch, Mrs. A Sahls and son Edward, Mr. and Mrs. Adam Hahn.

MANY ATTEND CONCERT

AMHERST, March 27 — The Cheney Concert Company, under the auspices of the Lyceum course of the High school, was well attended last evening at the opera house. Every number was fine and the team-work was exceptional. This company came well recommended and put on a splendid program.

HAS FINGER CRUSHED

AMHERST, March 27.—While at work in the machine shop of the Ohio Quarry Co., Fred Hopkins had one of his fingers crushed yesterday afternoon. Dr. Wiseman was called on the case and the patient was removed to his home.

INJURED AT ELYRIA.

AMHERST, March 27.—Herbert Moff, who was injured at the Fox Furnace Company, was brought home from Elyria Memorial hospital yesterday. Mr. Moff severely injured his back at the Elyria plant is confined to his bed. Dr Wiseman has charge of the case.

AMHERST PERSONALS

AMHERST, March 27.—Mrs Wm. Baker, Jr., and Mrs. Henry Plato spent Sunday and Monday in Sandusky.

Mr and Mrs Arthur Ehrke, Mr. and Mrs. Clyde Hamlin of Elyria, were guests of Wm. Baker and Mr. and Mrs John Haman, Sunday.

Mrs Chas. Cheeseman spent yesterday in Lorain.

Dr. Rogers of Berlin Heights, is visiting Amherst friends

Measles are raging in South Amherst. Several new cases broke out yesterday.

Dr. W. H. Turner made a business trip to Lorain yesterday.

Joe Tokas was removed from the local hospital yesterday.

Mrs. W H. Turner returned from a few days' visit in Lodi.

Mr. and Mrs Fred Youngberg and daughter Betty from Elyria, Mr. and Mrs Ray Brodt and daughter Genevieve, Mr. and Mrs Lee Ward, all of Lorain, and Mr and Mrs. A I Lippley were Sunday dinner guests of Mr and Mrs Wm Daugle

Dr. and Mrs. H W. Powers attended the concert of the Metropolitan Opera Co at the Cleveland auditorium Sunday night.

"DUTCH TREAT," AS IT WERE

Queen Wilhelmina of Holland and King Gustave V of Sweden.

Somebody asks, "was it Dutch treat when King Gustav V, of Sweden, visited Holland?" Maybe so. He was returning visit of Wilhelmina to Sweden last year. They are shown at The Hague.

fine percentage of the members were present and the evening was spent in needlework Lunch was served.

COMMUNITY SALE A SUCCESS

WELLINGTON, March 27—In spite of the extreme cold weather, the community sale held Monday was well patronized, and the merchants offered many articles for sale at attractive sale prices. The community auction, as usual, furnished a lot of fun and amusement for the people

WELLINGTON PERSONALS

WELLINGTON, March 27—H. B Hamlin has sold her residence in Florida and is expected to return to Wellington soon.

American Legion meeting tonight in the G A. R hall.

The many friends of Mr Freeman Ambrose, who was severely hurt at the Wellington mills on Saturday, will be glad to learn he is gaining in strength.

Covered dish supper at the Masonic hall this evening.

Police in Egypt wear small wicker shields to protect themselves against broken bottles and other missles hurled by rioters.

EASTER FROCK FOR THE JUNIOR MISS

White is always th favorite for little girls' dresses and white net frilled and ribbon trimmed would gladden any little girl's heart. This little model has narrow frills of self material outlining the neck, shoulder seams, bell sleeves and ruffles of the skirt. The frills have a pink picoted edge giving them a distinctive touch and pink satin is used to match.

WELLINGTON

By Mrs. A. B. Curtice

PHILATHEA CIRCLE MEMBERS ENJOYED MEET MONDAY

WELLINGTON March 27—About twenty members of the Philathea class of the Methodist church met at the home of Mrs Gurdon Phelps on Monday evening A program consisting of two solos by Mrs Clarence Durham, two piano solos by Mrs Clarence Dickson, and a few selections by the Toonerville quartet were heartily enjoyed by every one there The hostess served a delicious luncheon

FRIENDSHIP GUILD HOLDS ENJOYABLE MEETING

WELLINGTON, March 27 Mrs Caroline Rencurard assisted by Mrs Gurdon E Wells, entertained the Friendship Guild at the former's home on Monday evening. A

STOP RHEUMATISM WITH RED PEPPER

When you are suffering with rheumatism so you can hardly get around just try Red Pepper Rub and you will have the quickest relief you ever knew

Nothing has ever been invented equal to Red Pepper [illegible] and though [illegible] the old rheumatism [illegible]

Tonight Red Pepper Rub made [illegible] pepper [illegible] at any drug store. Get a jar [illegible] back, [illegible] colds [illegible] Red Pepper [illegible] with the name Rowles on each package.—Advt.

Remodeling Sale

start refinishing the interior of our store at 355 Broad et a week from today. We want our shelves bare n we start this job and are placing prices on our stock h will save you money and us trouble of moving and ng while we remodel.

American Beauty Sadirons Price $5.45

$6.75 Hotpoint ADIRONS Price $4.72

$5.00 EDISON ADIRONS Price $3.25

Hoover "Special" Vacuum CLEANERS Sale Price $55.00

America New Model Vacuum CLEANERS Sale Price $45.00

Torrington ELECTRIC VAC CLEANERS

A few which have been used as demonstrators at $20.00 to $40.00, Real Bargains

ric Washers, Fixtures, Percolators, Toasters, Vi- rs, Violet Ray machines and miscellaneous appli- at greatly reduced prices.

s on Washers and Sweepers. All other sale prices Cash

The Superior Electric Co.

road Street Elyria, Ohio

C.H. Merthe & Co

Elyria's Leading Department Store "On the corner"

Wednesday Opportunity Day at Merthe's

Printed Georgette Crepes
WEDNESDAY ONLY, YARD
79c
Regularly $1.00 yard
An assorted lot of printed Georgette Crepes in both large and small patterns.—2nd Floor.

"Buty Chyne"
WEDNESDAY ONLY, YARD
59c
Regularly 75c yard
This famous cloth, yard wide, in pretty shadow stripe for bloomers, petticoats, etc., in the wanted colors.—2nd Floor.

Children's Bloomers
WEDNESDAY ONLY
35c
Regularly 50c
Muslin and satin bloomers, good materials, well made, 4 to 14 years.—2nd Floor.

Princess Slips
WEDNESDAY ONLY
59c
Regularly 75c
Children's slips of good quality muslin, embroidery and lace trimmed, 4 to 14 years.—2nd Floor.

Sanitary Belts
WEDNESDAY ONLY
50c
Regularly 69c
Elastic and satine medium and large, white and flesh—2nd Floor.

Rubber Work Aprons
WEDNESDAY ONLY
39c
Regularly 65c
Checks and flowered patterns, good quality rubber.—2nd Floor

Table Damask
WEDNESDAY ONLY
79c
Regularly $1 00
Wide damask in a splendid selection of good patterns in both white and colored borders.—1st. Floor.

Baby Blankets
WEDNESDAY ONLY, PAIR
39c
Regularly 75c pair
White with blue and pink colored borders, size 30x40—1st. Floor.

Dress Ginghams
WEDNESDAY ONLY, YARD
19c
Regularly 25c yard
Valmore Ginghams in a large selection of all the newest colorings in small neat checks—1st Floor.

Bed Spreads
WEDNESDAY ONLY
$2.48
Regularly $2.95 and $3.48
Large size and good quality priced far below today's market value—1st Floor

Women's Handkerchiefs
WEDNESDAY ONLY
18c
Regularly 25c
Linen, Swiss and crepe de chine, white and colored embroidery—1st Floor

Boxed Handkerchiefs
WEDNESDAY ONLY
39c
WEDNESDAY ONLY, BOX
145 boxes of dainty handkerchiefs, white and colored embroidery, three in a box.—1st Floor.

Hair Nets
WEDNESDAY ONLY
4 for
25c
Regularly 10c
"Elyria Girl" hair nets in double mesh in all colors except gray and white.—1st Floor.

Men's Hose
WEDNESDAY ONLY, PAIR
39c
Regularly 50c pair
Men's fibre silk plated hose, reinforced heel and toe—1st Floor.

Stocking Feet
WEDNESDAY ONLY, PAIR
10c
Regularly 15c pair
Racine stocking feet for children, small, medium and large sizes—1st Floor.

Spring Coats
WEDNESDAY ONLY
$33.00
Regularly $37.50 to $45.00
Sport coats overplaids, camelhair, polo mixtures Amwolaine and normandy—3rd Floor.

Silk Blouses
WEDNESDAY ONLY
$8.00
Regularly $10.00 to $12 50
White canton crepe, trimmed with colors, almond green, embroidered in oriental colors, Rosewood, Tan, Navy, Grey.—3rd Floor.

Dress Skirts
WEDNESDAY ONLY
$9.00
Regularly $11.75 to $13.50
Sport models in stripes and plaids, new shades, also plain colors—3rd Floor.

Curtains
WEDNESDAY ONLY, PAIR
$2.50
Regularly $4 00 pair
Voile and Marquisette curtains, lace edge, 3 and 4 pair lots—3rd Floor.

Lace Curtains
WEDNESDAY ONLY, PAIR
$2.50
Regularly $4 00 pair
Quaker lace curtains, covered and all-over patterns—3rd Floor

Marquisette Curtains
WEDNESDAY ONLY, PAIR
$1.50
Regularly $2 50 and $3 00 pair
Ruffled marquisette dot and barred, 2 1-2 yds. long—3rd Floor

Scrim Curtains
WEDNESDAY ONLY, PAIR
75c
Regularly $1 25 pair
Plain scrim, [illegible] for curtains with 2 pink borders—3rd Floor

C.H. Merthe & Co

Elyria's Leading Department Store "On the corner"

WASHINGTON BUILDING REMODELING UNDERWAY

Work on the remodeling of the Washington building on Middle avenue has begun, and the interior is being wrecked by the contractor. The basement of the building is to be finished off, and the second and third floors entirely changed around. The exterior of the building will remain practically as it is at present. The board of education would probably have had an entire new building erected on the site but they found there was a strong sentiment in the city for the preservation of the building on account of it's architectural beauty, so the walls were kept intact, and only the interior will be changed.

TWO BELOW FREEZING, GIRL IS "FIRST IN"

LORAIN, March 27.—The thermometer registered only thirty above here at 2 o'clock yesterday afternoon.

But it didn't stop Elizabeth Sackett, seventeen-year-old high school senior, from officially opening the 1923 bathing season

Miss Sackett with her younger brother, Harvey, took their initial plunge into Lake Erie and carried off "first of the season" bathing honors They remained in the water for ten minutes.

BEGIN COAL SHIP LOADING

LORAIN, March 27.—Loading of coal on lake freighters started at Lorain docks today. None of the boats is expected to move, however before the opening of navigation on April 13.

WIFE LOYAL TO MITCHELL, MYSTERY MAN IN KING CASE

John Kearsley Mitchell, Mrs. Mitchell and the Mitchell home at 237 Rittenhouse Square, Philadelphia.

"What if Mr. Mitchell did dine with the lady a time or two with friends? There is no harm in that He was not unfaithful to me." With these straightforward remarks Mrs. John Kearsley Mitchell expresses her belief in her husband, revealed as the "mystery man" friend of Dorothy King, slain Broadway butterfly. Mitchell voluntarily went to the office of the New York district attorney and gave the office all the facts asked of him regarding his acquaintance with Miss King and his knowledge of her other friends. Mrs. Mitchell is the daughter of E. T. Stotesbury, Philadelphia millionaire and partner of J. P Morgan. Officials believe that Miss King was killed because she refused to be a party to a blackmail plot against Mitchell.

Miss King was chloroformed. Police believe the would-be blackmailers intended only to "put her to sleep" long enough to permit them to ransack her apartment for letters or other "evidence" they needed for their purpose. They gave her an overdose, however, causing her death.

BIRMINGHAM

(County Line)
By Harry Weidemann

BIRMINGHAM, (County Line), March 27.—Mrs. Addison Hoffman of Ceylon visited at the home of Mrs L. W. Kreig one day last week.

Eb Hopkins is still ill.

Mr and Mrs. L. A. Brewer and children were Sunday dinner guests at Lorain.

Mrs. Marion Bates was a Norwalk visitor Saturday.

Mr. and Mrs. Willard Davidson and children spent Saturday afternoon in Amherst.

Mr. and Mrs. J. H. Dunn were Oberlin shoppers Saturday.

Mrs. John Hopkins is ill.

Mr. and Mrs. Carl Nau of Elyria visited at the home of John Pour Sunday

George Curry of Florence, called on his daughter Mrs Willard Davidson, Saturday.

Mr. and Mrs. Leon Hopkins and children of Henrietta Hill were Sunday guests at the home of Mr and Mrs John Hopkins

Mr and Mrs Raymond Oldfield of Elyria spent Saturday evening with the latter's parents Mr and Mrs. Alfred Flemings

Mrs. Libbie Ennes was called home from Cleveland on account of the serious illness of Mrs Eva Ennes.

Willard Davidson and son, Russel was in Collins, Sunday

Mrs. L Eppler and son, Roland was at Elyria on Thursday afternoon.

Perry Hinckley of Cleveland was home over Sunday.

Mr. and Mrs. Philipp Englebry of Huron, spent Sunday with Mr. and Mrs. William Jaeger

Clark DeFluter is ill with scarlet fever

Miss Mills, our Domestic teacher visited Mrs Archie McDowell Saturday

Mrs Jessie Berkmyer was in Oberlin Thursday afternoon.

Mrs Johnna Huttenlocker moved to her new home to Berlin Heights, Saturday

Marian Bates is ill.

Mrs Libbie Ennes is home from Cleveland where she has been for some time helping to care for her grandchildren who were ill

Mrs Maude Brewer and Rose Hemsath was in Oberlin Friday.

Mrs Henry Glime and baby called on Mrs George Kohl Saturday evening

Corel Higgens of Cleveland, Mr. and Mrs C E Higgens of Elyria, Mr and Mrs Carl Reighley and daughter, were Sunday guests at the home of Mr and Mrs Peter Reighley

Mrs Mary Timos entertained as Sunday dinner guests, Mr and Mrs Henry Altmuller and children of this place, Clarence Perham of Wakeman

Mr and Mrs George Glime and children were in Eyria Thursday afternoon

Ed Mordoff of Florence visited friends in town Sunday.

Mrs Martha Oehling and daughter, Velota of Oberlin spent Sunday with Mrs. Jessie Berkmyer and family.

Arthur Cook of Elyria spent Sunday at the home of Mr. and Mrs Otto Knott

The cinder is completed on the County line road running north on the Elyria and Milan road

Mr and Mrs R. H. Reighley, Mrs S McCooter and daughter, spent all of Oberlin and Mr. and Mrs Lewis Higgens of Lorain spent Sunday with Mr. and Mrs. Peter Reighley

The grade schools are closed this week on account of scarlet fever.

Mr and Mrs Nettie Haywood and sons, Edwin and Harold of Elyria, Mr and Mrs Harry Byars of Oberlin were pleasantly entertained as Sunday guests at the home of Mr and Mrs. O. A. Mordoff

The Junior-Senior party was postponed on account of sickness.

Mr and Mrs Bert German and family pleasantly entertained as Sunday guests of Mr and Mrs Trussel Heckman and daughter, Beula and Mrs. Dan Sainheart at Ostalia, O

Principal Tweedy and family are entertaining relatives from Pennsylvania

Mr and Mrs E. Jarret of Sandusky spent Sunday at the Wood home

Mrs Frank White is caring for her sister at Cleveland

A party from here attended the C E at Florence Sunday evening.

Mr and Mrs R H Ewell of this place, Mr and Mrs E W Gerber of Amherst and Mr and Mrs J Mordoff of Florence spent Sunday with Mr and Mrs. W A Ewell

Mr and Mrs Mae Elliot and daughter of Lorain spent Sunday

Mr and Mrs E W Ewell spent Sunday with Mr and Mrs Walter Albright and Henry Albright

W Gerber and family of Amherst called on mother Mrs Elizabeth Gerber on Sunday

Mr and Mrs E E York spent Sunday evening with uncle Adam Ewell

Mrs [illegible] has returned home from a visit at Amherst

[illegible] was an Oberlin shopper Saturday

Mike Simmonous was a Cleveland visitor on business on Thursday

Mrs. T J Early and daughter, Kathrine were Oberlin visitors Saturday.

Lee Parker has rented the Lester Berkmyer house which is owned by A. Diebel.

Mr. and Mrs. Charles Croft of Cleveland are planning to move in their new home soon

Charley Hinckley of Pittsfield was a caller in this section Friday

Mr and Mrs Paul Springer attended Mr Koch's funeral at Elyria on Thursday afternoon.

On Wednesday evening, March 28, the Brownhelm church will have the following services: Opening song by the congregation, prayer, music by orchestra. Song by male quartet. Passion week Monday and Tuesday Day of Authority Controversy. Rev. Kern; song by congregation; song by male quartet, sermon "What shall I do with Jesus" by Rev William Jauch, orchestra and benediction

On Thursday evening at the Henrietta Hill church the program will be Opening song by the congregation, prayer, song by the male quartet; orchestra Passion Week Wednesday. The Day of retirement. Thursday. The day of fellowship, by Rev. William Jauch, song by congregation, orchestra; sermon. "Life's Investment" Rev. Kern. On Friday evening at the Henrietta German M. E church the program will be: Opening song by the congregation; prayer, song by the male quartet, orchestra Passion week, Friday The day of suffering and Saturday The day of Silence and sorrow, by Rev. William Jauch; song by the male quartet, sermon, consecration by Rev. Kern and benediction.

Stomach Out Of Order? Try NR

Nothing Better To Straighten You Out After Eating Too Much. —Tones Liver, Regulates Bowels. Acts Pleasantly. Guaranteed.

Many people eat too much every day and most eat much too much some days. That is why Americans suffer more than any people in the world, from indigestion, biliousness and constipation.

With a little thoughtfulness and care, however, a great amount of this distress could be avoided and you'll never realize how true this is until you become one of the several million people of this country who keep a box of Nature's Remedy (NR Tablets) constantly on hand and use it whenever indigestion, biliousness or constipation threatens.

Unlike laxative purges, cathartics, such as oil, calomel, etc., which merely force bowel action. Nature's Remedy exerts a beneficial influence upon the entire digestive and eliminative system—the stomach, liver, bowels and even the kidneys. Its purpose is to promote vigorous and harmonious action of all the organs that handle the food and body waste.

That is why the results which follow the use of Nature's Remedy are always a delightful surprise to those who first try it. The action, while prompt and thorough, is as mild and gentle and pleasant as Nature herself, and the thorough cleansing the body receives brings a feeling of real relief and benefit such as no laxative pill or cathartic ever produced for anyone.

Get a 25c box of Nature's Remedy (NR Tablets) and try it. There is no risk in doing so, for it must give you greater relief and benefit than any liver or bowel medicine you ever used or money back instantly. It is sold, guaranteed and recommended by your druggist.

Ebert's Drug Store

Nature's Remedy NR-TABLETS-NR
NR Tonight—Tomorrow Feel Right Get a 25c Box

"Buy or Sell," makes no difference—use "Classified Page."

Theatres

Grand—The first presentation of the great picture, "The Christian" yesterday was attended by large crowds all day It is conceeded to be one of the best presented in some weeks It is a thrilling, emotional drama built about a big theme, superbly directed and ably acted. The cast is a notable one and the actors were chosen with a special reference to their adaptability. It will uplift those who see it, and teaches a great moral lesson.

American—"The Girl From Porcupine," with Faire Binney and Buster Collier It treats of two poor but golden hearted miners who adopt a boy and girl in the mining district who are left alone in the world. They teach them to be good and true, and raise them to manhood and womanhood It is full of human interest and also has some exciting scenes in it that take strong hold on you. It is well played and well directed.

Dreamland—"Peaceful Peters," starring William Fairbanks This is a typical western mining town picture The hero cares for an old man found dying in the desert and who before he dies tells where a hidden mine can be found Two bad men learn the secret also and the resulting incidents in which a girl to whom the mine is for, enters the picture, and there is enough action to satisfy anyone

LORAIN ELKS OPEN CLUB

LORAIN, March 27.—Lorain Elks will hold the first lodge meeting in their new $350,000 home here tomorrow night. A class of 100 candidates will be initiated There will be a banquet and vaudeville entertainment. The hotel part of the building will not be ready for occupancy for a month

SCHOOLS IN VACATION

The teachers and children of the public schools are enjoying a week's spring vacation before entering the final semester of the school year. Many of the teachers have gone to their homes in other cities During the vacation period a number of necessary repairs are being made in the school buildings.

In Kiangsu Province, China, there are 875 people to the square mile, greater than that of dense population of Europe.

Sparkle! -purify the blood
DR. KING'S PILLS -for constipation

AMERICAN
TODAY AND TOMORROW
The Girl From Porcupine
That plays on your emotions as a musician on his instrument. Pathetic, Clean, Humorous.

GRAND THEATRE
THE PRIDE OF ELYRIA E. J. GEORGOPLE, Mgr.
The Largest and Most Up-to-Date Photo-Play Theatre Between Cleveland and Toledo. To Aid in Safeguarding Public Health, a SCIENTIFIC AIR PURIFIER Has Been Added to The Grand Theatre Equipment.
TODAY AND TOMORROW

At [illegible]
The picture the whole world has been waiting to see—
the thrilling drama of a passionate love!

Characters that will live forever in the heart of humanity — Glory Quayle, the girl who becomes London's reigning Queen of beauty—John Storm whose passion for Glory overrides his devotion to religion—

—They step forth from Hall Caine's world-famous work to thrill you with the greatest love drama that has ever been brought to the screen.

RIALTO One Big Night, Saturday, March 31

Morrison & Howard
Present The Season's Most Supreme Burlesque Sensation
—THE— BABY BEARS
with
Julius Howard, Max Coleman and Ida Bernard
Supported By The Greatest Burlesque Cast Ever Assembled. A Glorious Combination of Jazz, Mirth and Melody.
PRICES $1.00, 75c, 50c and 25c

Four o'clock tea—and sandwiches spread with Good Luck

Sandwiches are delicious when prepared with Jelke GOOD LUCK Margarine—the dainty kinds, intended for afternoon tea, equally with those of a more substantial nature for the school lunch-box or for the auto party picnic. Jelke GOODLUCK adds a delicious flavor to all sandwiches.

The freshness and flavor of this "finest spread for bread" make it a real taste treat. And as it is made only from wholesome farm products Jelke GOOD LUCK is as nourishing as it is delicious.

Try this product with its record of 30 years of satisfaction giving—always fresh—at your grocer's.

JELKE GOOD LUCK MARGARINE
The Finest Spread For Bread
John F. Jelke Co. Chicago
Wholesale Distributors
JOHN F. JELKE CO. Of New Jersey.
670 Broadway, Cleveland Ohio

DICK O'DONNELL SELLS
WILLYS-KNIGHT AND OVERLAND CARS.
KNIGHT-OVERLAND SALES CO.
Corner Broad & Water Phone 2772 For Location

HOLCOMB'S HAMS
SKINNED AND TRIMMED, FOUND 25c
PHONE 2391 WE DELIVER

The Quality Store — The Style Center
BROAD STREET ELYRIA-OHIO

A Special Purchase of 75 New Top Coats Go On Sale Tomorrow

for the first time and continuing for 2 days following unprecedented value-giving in a great pre-Easter Sale offering you a choice of high grade coats that will not be duplicated at the season end at this special price. Regular 20 to 25 values. On Sale for two days

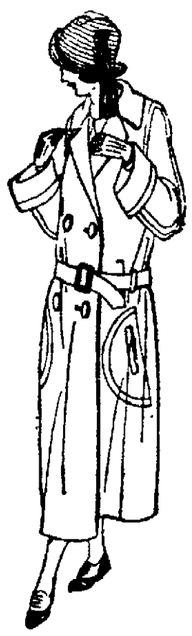

$14.95

Adopting a new swagger care-free air in their new styling, the new top coat will receive the ovation of the entire sport world—in straight line and belted models.

Plain Polos or Plaids

Most all of them full silk lined—in sizes for Misses and Women—early attendance advised.

Another sale of 50 New Fur Chokers go on sale—Special Wednesday and Thursday at $7.50.

Save from $52 to $78 a year

You will be amazed to see how the use of "Bull" Durham will cut down the cost of your smoking.

How is it possible to give you quality at the low cost of 10 cents for 50 cigarettes?

Here's one reason: The government tax alone on 50 machine-made cigarettes is 15 cents—5 CENTS MORE THAN THE COST OF 50 "BULL" DURHAM CIGARETTES TO YOU!

The average smoker saves $1 to $1.50 a week by "rolling his own" from "Bull"—or from $52 to $78 a year. This makes quite a Christmas fund—or pays for a fine trip.

50 ★ GOOD CIGARETTES 10¢

GENUINE

"BULL" DURHAM TOBACCO

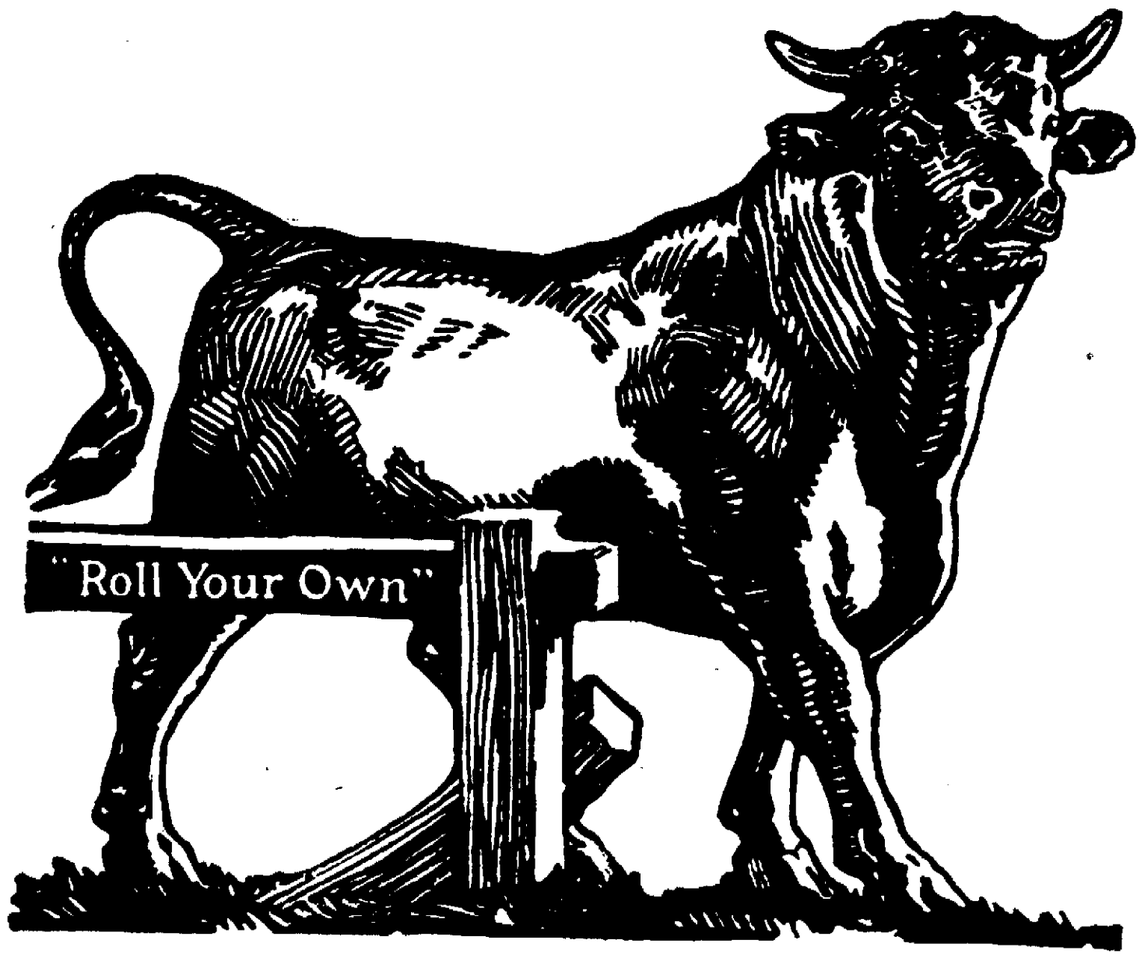

★ What a place "Bull" Durham holds in the hearts of Americans! Can you think of any other brand that has been the favorite of three generations?

Look at its history. From the Civil War to the Great War "Bull" Durham has been the American's greatest standby. Sixty years.

There really is no smoke in the world so altogether satisfactory.

A "Bull" smoker never switches. You can't interest him in any new experiments. He carries his preference wherever he goes.

This is because the special flavor and aroma of "Bull" Durham make a cigarette that can not be duplicated.

Find out. **You will never know how good a cigarette can really be until you roll your own out of "Bull".**

Guaranteed by The American Tobacco Co. INCORPORATED

Women In Welfare Service

SERVICE WITH FIGHTING MEN—Article

American women at home and abroad contributed incalculably to welfare work. Beginning with activities at home very soon they were in Europe and then at the front. Mrs. Vincent Astor was in charge of the first canteen for soldiers, in Brest, as early as July, 1917. Mrs. Theodore Roosevelt, Jr., opened the first canteen in Paris that month. At left is one of the home activities—"Y" workers aiding the departing soldiers; Mrs. Theodore Roosevelt, Jr. Above is Mrs. Vincent Astor, standing in center, with back to canteen wall. At right, a woman motion picture operator.

They Bestow Measureless Good Wherever Groups of Men Are Gathered Away from Home Influence

LEGEND and history furnish endless stories of the active assistance of women to fighting men in time of war. But history turns her face away and hesitates to record the acts of women camp followers of other days. Let us pass them by with the comment that they were as grave a danger to any fighting force as were the soldiers under the enemy's banner.

It was not until the Crimean war that Florence Nightingale, in spite of the officers, instituted in the British army a relief and welfare work for soldiers which resulted in a permanent organization. The medical service had broken down. The death rate in certain barracks in England was twice that in the surrounding civil population. The "Angel of the Crimea" landed in Scutari in November, 1854, with a corps of 38 nurses and in spite of opposition cleaned house. We think of her as a nurse but she did other things. She opened reading and writing rooms, arranged for soldiers remittances home, overcame the influence of camp followers. The title of her report, "Notes Affecting the Health, Efficiency and Hospital Administration of the British Army," shows her to have been not only the forerunner of the Red Cross nurse but of the woman welfare worker as well.

WOMEN NEEDED IN WELFARE WORK

Long before the United States entered the war, her leaders had been impressed by the reports coming from France and England of the work done by women to assist the soldier, directly and indirectly. They not only acted as volunteer nurses and ambulance drivers but women of high and low degree went into ordnance factories, thus freeing men for the combatant forces and for back of the lines; they baked bread, worked in quartermaster's stores, acted as couriers, electrical operators and clerical workers, and took part in all forms of activities except the actual fighting.

When in the United States the men began to move toward the cantonments it at once became evident that American women, who could serve otherwise would not be content with war time activities at home, with handing out good cheer to men on troop trains or with nursing, important as these were. They were not going to permit their men to go from home to camp and thence to a foreign land without taking with them every possible home environment.

Any attempt to extend home influences and home comforts to soldiers in camp and field not only must be supported by the woman at home but necessitated her co-operation in the planning and directing of the undertaking and her presence and participation in its actual execution. When individual women began to seek admission into these undertakings the new problems of welfare work with the American army, there was some hesitance but the ultimate result was proof that a complete welfare program required women, not as substitutes for men, but as active participants.

Mrs. Vincent Astor offered her services to the Y. M. C. A. and, arriving in France in July, 1917, was put in charge of the first canteen for sailors at Brest. Mrs. Theodore Roosevelt, Jr., opened the first canteen in Paris in July.

Conferences between British and American leaders who knew of the work of women in the huts in England resulted in a cable to New York: "Unanimous opinion that qualified women for canteen work are necessary." These women had to be strong, sensible, with a knowledge of life, good "mixers," loyal to military and Association rule, in thorough sympathy with the Association's social and religious aims and having an interest in spiritual things. The general plan was that the women should work at the ports, with the Service of Supply, and in the training areas.

What did the women do in France? The first recruits were intended as canteen workers, but canteen service came to cover the multitude of activities, which any woman of mature judgment would undertake for any group of young men away from home. First of all they brought to homesick men in a foreign land, doing a grinding, arduous work, a touch of real home atmosphere. They sang, sewed on buttons, danced with the men, read aloud, played the piano, led religious services, but in all things they represented to the soldiers the women at home.

But it must be recognized that the work of the women was often most laborious and exhausting. With many a division, the serving of hot drinks and sandwiches to troops entraining or detraining, was largely performed by them. Forty-eight hours without intermission, on a railroad station platform, in heavy rain, preparing and passing out hot chocolate, was an experience many women knew.

Hospitals and dressing stations, when the wounded were pouring in, found women working at top speed for hours at a stretch, assisting surgeons, bathing and cleasing patients, preparing food and drinks, ministering to every need within their power. Even the chauffeur's job was theirs at times.

In the advance zone the women workers experienced the hardships of the troops, serving in towns where nightly bombing or shelling made it necessary for all hands to go out into the fields to sleep. They were billeted in unheated rooms, and at times had to forage for their food.

The women from America were ably supported in England, France and Italy by the women of the American colonies in all these countries. A most significant development of the war was the proof that the right kind of woman may live in military camps not only without harm to herself but with measureless benefit to the men. The soldiers gave the uttermost respect and perfect loyalty and comradeship. It was a new thing in welfare work and the result was good. Now and then, the old time hard-boiled professional soldier may attempt a sneer at coddling recruits, but if war must be the women of America will see to it that their soldiers are given every incentive toward decent living.

This experience has been gained for future service with soldiers and sailors. Its application to civil and industrial life is obvious. The right kind of women can render a service of measureless good wherever groups of men are gathered away from home influence.

The Ministry of Religion In War

SERVICE WITH FIGHTING MEN

Service near the front line.

Religious service at sea.

Army and Navy men entering church in London.

AMERICA is at heart a profoundly religious nation. Many of the early explorations were undertaken in the interest of missions. The names of Hennepin and Marquette are written large across the story of those early days. It was a religious colony which the Pilgrim fathers founded.

A common characteristic of all America's religious institutions is their strong missionary spirit. Every denomination is active in the fields of city work, home missions and foreign missions. Organizations growing out of the churches are active and vigorous and have spread their influence through the whole world.

The movement into the army and navy drew over 4,000,000 boys and men away from home during 1917 and 1918. They were organized in a truly democratic fashion—from mothers, fathers, sisters, wives and children—not only from the social companionships and amusements of the home community but also from the home church. Whether the church's influence on a young man in America is direct or indirect, it is always present in the background of his home life. And in time of trial the religious instinct makes itself felt. Men turn to God whenever they realize that their own resources are stretched to the limit.

Those at home did not fail to realize that their boys were [illegible] customed ways to meet [illegible] were always surrounded [illegible] the fighting man in the [illegible] probably, to face death itself. Our people have no doubt in their minds that religion was the most [illegible] bulwark against [illegible] and preparation for death. Here and there are exceptions [illegible] but the great mass of the people who served the various welfare agencies in the Great War [illegible] to promote the cause of [illegible] religion as a part of the whole process of carrying the influences of home to men in the camp, on the march, on shipboard, in trench and on the field of battle.

Welfare work originated among [illegible] and was carried [illegible] religious institutions [illegible] were the first hospitals, schools and asylums. Of the very leading welfare societies arising in the Great War, the most religious. Organized [illegible] of the world [illegible] in outside religious agencies.

The official representatives of religion in the army and navy are the chaplains. They represent an [illegible] of the national religious [illegible]. Their work is independent. The welfare agencies almost to bring from home into the life of the fighting man opportunities for his individual expression of religious faith and aspirations thus supplementing the work of the chaplains. Bibles and Testaments were distributed. Vital books and pamphlets were offered. An attempt was made to send among the soldiers men whose experience of life would enable them to furnish guidance.

It remains a solid fact that the religious facilities offered by the welfare agencies were taxed to the uttermost throughout the whole period of the war. It meant a touch of the deepest things of home, and many thousands of men who were not connected with any home church or particularly concerned with any phase of religion came to find spiritual inspiration in the face of danger in the voluntary religious activities of the welfare organizations.

The spirit that dominated these religious organizations could not have been exclusive under the conditions of active warfare. There was a broad spirit of tolerance abroad. The Y. M. C. A. with the largest facilities at hand offered its huts for service of all creeds. In the prison camps its agency built chapels for Roman and Greek Catholic and Jewish worship. United efforts to touch the spirit of men were made under varying circumstances. The "inner circle" movement designed to promote clean thinking, clean speech, clean living and character building was carried on jointly by the Y. M. C. A., the Knights of Columbus and the Jewish Welfare Board. There was agreement by these representatives of a great religious nation as to these objectives, and co-operation for their attainment. Each of the three leading religious organizations administered to its own adherents according to its own forms, but in addressing gatherings of soldiers the speakers uniformly emphasized those fruits of the spirit which are of good report among all men, and in dealing with individuals sought to minister to each in the most helpful way.

Meetings, music and literature on religious work were no substitutes, however, for direct personal influence. Whenever a life showed the effects of its faith, there were some who wanted to know its secret, and religious men, becoming the confidants of those who were in trouble or need, were often able to guide them to the source of spiritual power and peace.

When Dr. Henry Churchill King, President of Oberlin College, became head of the Religious Work Department of the Y. M. C. A. he laid down this principle: "Religion is not a department of a man's life; it is the spirit of his entire life shown in all its many-sided relations." It was the recognition of religion in service that made soldiers eager to hear the spoken message from those who had proved by their works their right to speak.

TUT, OLD BOY, YOU'RE SURELY RAISING CAIN

Nancy Fair wearing a "King Tut Necktie."

King Tut certainly is raising more confuglety now than he ever did with his papyrus manifestos. Especially in the realm of fashion. Women are falling for the Egyptian "stuff" like a trout for a fly.

Orations—Byron Dague, first; Esther Herrick second, and Clair Devereaux, third. Readings—Grace Kleinhans, first; Illa Andrews, second, and Lou Emma Sooy, third. As the judges were deciding, Ruth Boise sang a solo. The freshman class won the banner in the class contest.

Mr. and Mrs. Wilbur Starr attended the funeral of Mrs. Cyril Wadsworth, Thursday. Mr. Starr acted as pallbearer.

FIREMEN KILLED WHEN TRAIN GOES INTO RIVER

MADISON, Wis., March 27.—Edward Bailey, a fireman on a Chicago, Milwaukee and St. Paul passenger train, was killed here when his train went through a burning bridge into a creek. The express messenger and baggage man were injured.

The engine and baggage car were piled up in the creek. None of the passengers were hurt.

BLAME BLACK HANDERS IN BOMBING OF HOME

MARTINS FERRY, O., March 27.—A black hand bomb is blamed for a blast which wrecked the home of Mike Colliella, grocer this morning. Members of the family were thrown from their beds and one of the children was cut by flying glass. Many windows in the district were broken.

POLAND ARCHBISHOP IS SENTENCED TODAY TO DIE

LONDON, March 27—Archbishop Cieplak a native of Poland, of the Roman Catholic church, who has been on trial in Moscow, charged with agitating against the soviet government was found guilty and sentenced to death, said a dispatch from Moscow tonight.

DIES OF INJURIES

BUCYRUS, March 27. — Jacob Kester, 78, died today in a hospital here of injuries received Saturday when he was knocked down on Main street, Oceola, seven miles west of here by an automobile driven by a Youngstown man.

Having the advantage of several years' experience in the big leagues as player and umpire, "Moose" McCormick should be able to develop a real basketball team at Bucknell university.

TASTES GOOD—DOES GOOD!

The Postum Cereal Company is now making the one bran cereal that *tastes good*—Post's Bran Flakes with Other Parts of Wheat. You will appreciate its flavor and the generous nourishment it provides. And you will never consent to be without its protection against constipation. At your grocer's.

A LAXATIVE FOOD

NEW LOCATION

Our stand has been changed to the corner of Cheapside and Second Street. 30 Minute Service to Cleveland, on the hour and on the half-hour, is still maintained

HALL'S AUTO SERVICE

F. A. Humphrey
Optometrist
Scientific Eye Examinations
Glasses Prescribed
Turner Block
Court Street
Phone 2017

PENFIELD

By Mrs. Myrtle Gregg

PENFIELD, March 26.—Don't [illegible] the Easter market to be [illegible] by the Ladies' Missionary [illegible] of the Congregational [illegible] will be held on Friday, March [illegible] at Sodley hall. [illegible] will be given [illegible] dinner and specialties [illegible] the market. We will [illegible] come all.

Mrs. Nora Delvin has arrived from Huntington, Indiana, to take her aunt, Mrs. Eliza York, home with her where she will make her future home.

Robert Blythin and family have [illegible] Bird Blythin [illegible]

Mr. and Mrs. [illegible] Sunday guests [illegible] for Newton and [illegible] Mr. and Mrs. Arthur Morris [illegible] of Derby.

Mrs. Rolla Dague and daughter Helen spent Saturday [illegible] in Elyria.

Dwight Smith was a Cleveland visitor recently.

[illegible] has the grippe.

[illegible] Bert Perry [illegible] school girls.

H. Dwight and family have moved onto their farm near city [illegible] of Ira M. Starr.

The first day of spring found the Economic Learners in their [illegible] on hayracks to a sugar house party given by Frank Parks. Chicken and eggs were served, boiled in the sap. A merry time was had by all.

Mrs. R. L. Bonagley and daughter of Kent, O., were guests of Mr. and Mrs. H. H. Perkins.

Claire Will of Shelby, who is attending Oberlin Business college, spent Saturday and Sunday at Mr. and Mrs. Ros Lane.

Penfield High school oratorical contest was given before a large audience on Friday evening at the M. E. church. The program was as follows: Music; orations—"Immigration," Howard Andrews; "Communication," Irene Wolfe; "Wheat," Clair Devereaux; "Inventions," Byron Dague; "Opportunities," Maynard Gott; "Ohio," Esther Herrick; music; readings—"Billy Brad and the Big Lie," Ivan Martin; "Biddy's Trials," Mildred Sooy; "At the Matinee," Grace Kleinhans; "Billy Brad and the Big Lie," Ila Andrews; "How We Entertained the Editor," Lou Emma Sooy; "At the Matinee," Lucille Nichols. The pupils of the Intermediate room sang three songs. The judges were from Oberlin and they found it very hard to decide. Each one spoke with so much expression and was so well trained, it was an achievement to be proud of. The judges decided in favor of the following:

'S ENTRIES BATE COURT

Henry Kolbe, late of has been filed for pro-

ve has qualified as ad- r of the estate of Clara e of Avon Bond $2,-

John Baumann, late of admitted to probate ann appointed executor nd

Schuller appointed ad- of the the estate of An ller, late of Lorain 00.

Mary A Justin, late of d for probate

ovak appointed adminis- the estate of Michael of Lorain Bond $1,-

Roth appointed admin- the estate of Albert of Lorain. Bond $1,-

Teresa Diederick late of ake, filed for probate

Elizabeth Roth, late of d for probate

William Grien, late of filed for probate

ubbs appointed adminis- the estate of Thomas of Elyria Bond $600

r ex appointed admin- the estate of Rowena e of Lorain Bond $4,-

Julia Root late of Shef- filed for probate

TH RIDGE

Mrs. J. P. Bechtel

RIDGE March 27 —Mrs ley pleasantly entertain lies' Aid Society at her hursday afternoon Mar ting opened with devo- ses and program con- ading, 'What good may the Ladies' Aid?' writ- ad by Mrs John Dele- e answering the roll call lows Mrs G W Spieg- Lew. Spiegelberg and Delefield of Townline Lewis Grobe of Middle A M Johnston of West F Handke Mrs Jay Frank Fowl Mrs Ralph Milton Eppley and Mrs y of this place Mrs chtruth and daughter Idle Ridge were visitors e of the meeting a deli- was served by the hos- next meeting place in e announced later

H Hanut of Cleveland lder of Erie Conference services at the church ursday evening follow ices quarterly confer ld George Decker was Layman to the Annual which will be held at on April 26 The fol- ds were elected for year Ralph Fowl, Wal- William Spiegelberg, Ja- and Frank Edried also given by the du- tes

A met at the home of Edward Burrer on ng March 2nd with ndance present During s hour the annual elec- ace for the coming year d as follows President Spiegelberg vice presi- Snyder secretary Cor- treasurer, Miss Winn- r, pianist Miss Doro- missionary treasurer, e Fowl, corresponding Miss Marian Spiegelberg less a social time was efreshments were serv

rueck of Elyria is spend ster vacation with Mr oward Dayton

Collier of Elyria spent her mother, Mrs Ger- r

nnie Frant and Dorothy Elyria, spent the week home of Mr. and Mrs way

less called on his sister, Mrs Mary Maurer in Elyria on Wednesday

Mrs Frank Bechtel called on Mr and Mrs William Schubert in Elyria on Thursday

Rev F Handke called on friends on Townline Road on Wednesday afternoon

Miss Lydia Dite called on relatives in Elyria on Wednesday.

Andrew Kirsch who has been spending a few weeks at the home of his uncle Andrew Hess, returned to his home in Elyria on Wednesday

Mr and Mrs Frank Bechtel and son Nelson spent Wednesday evening with Eva Bryant and family on the Oberlin Road

Mrs Albert Williams of Elyria visited relatives here on Friday afternoon

FARMERS OF TWO STATES SUFFER FROM ICE JAM FLOOD

Upper photo shows view of ice jam and flooded area looking up Missouri river from below jam. Detached sections of ice jam, broken loose with dynamite, can be seen. Farms on left of river are in Nebraska Those on right in Iowa. Lower photo shows low farming lands along Iowa bank flooded. Sergeant's Bluffs can be seen in middle distance

Hundreds of farms in Nebraska and Iowa were flooded and much property loss suffered by high water along the Missouri river below Sioux City, Ia., when ice in the river jammed and for a time resisted efforts of dynamite crews to break it. Several persons lost their lives in the flood. The land along the river banks is low and many farms were inundated within a few hours after the forming of the jam The photos above were taken from an airplane

ALLAN BATES TO TAKE PART OF "PUCK" IN COLLEGE PLAY

DELAWARE, O., March 27 — Announcement has been made that Allan Bates 105 Eastern Heights Blvd will take the part of "Puck" in "A Midsummer Night's Dream," which will be the commencement play given by the members of the Histronic club at Ohio Wesleyan University as a feature of the graduation exercises in June A part of the beautiful east campus near the famous old Sulphur Spring, will be used for the stage and the audience will be seated on a steep hill just beyond the spring

The plan of having the commencement play outside was first adopted last year and the general effect was so pleasing that it was decided to continue using the outdoor stage for this annual play when ever the weather permits. Hundreds of alumni besides the students and Delaware townspeople make up the audiences when these plays are given

Tryouts were held among the members of the Histronic club the first part of this week and the final cast of characters was given out today

VINCENT

VINCENT March 27 — Myron Keller who has been in Florida the last six months shot an eagle, which measured seven feet from tip to tip of the wings He is holding his own with the old orange packers for he came out ahead of all of them One day he packed one hundred and two boxes

Mrs T Ramora and children of West River Road, went to her mother's home in Ashtabula, Sunday, where she will stay until after Easter Her husband will join her next Saturday for a couple of days

Mrs Hate Beese had as Sunday guests, her daughter, Mrs Fridenstine, husband and family from the Lake Shore

John Karacas of Stop 7, is improving rapidly, after his long illness

Albert Sprague and wife and George McLaughlin of Elyria are the guests of their brother and sister, Mr and Mrs. Elmer Sprague

Buried treasure in the sunken Lusitania is over $5,000,000 in specie, in addition to cases of silver and valuable jewelry valued at $3,750,000.

The first aerial lighthouse in this country was recently opened at the American Airway's seaplane base, College Point, L I

Camphor is used so extensively in making celluloid articles that the cinematographic and photo graphic trades could not get along without it

Accidental explosions during transportation of high explosives kill or injure 400 people and do $3,000,000 property damage each year

If you are a constipation victim you need Bran that is ALL BRAN

Kellogg's Bran, cooked and krumbled, is so delicious and inviting that thousands of families use it constantly to make enticing bakery batches, such as bran muffins, pancakes, raisin bread, etc.; they eat it as a cereal, and many sprinkle it on their favorite cereal, its nut-like flavor having a fine appeal.

Many more thousands of people eat Kellogg's Bran every day of their lives because it has permanently relieved them of constipation and the dangers of dreaded diseases that constipation leads to. If you are suffering with constipation you need ALL BRAN — Kellogg's Bran — with its permanent corrective qualities. Foods that are part bran can never give the desired relief because they do not contain sufficient of the elements that Kellogg's Bran naturally contains.

When you know that constipation heads directly to Bright's disease and other ailments, there is no time to be lost in experimenting. Kellogg's Bran, delicious in its patented cooked and krumbled form, becomes an immediate necessity. If it is eaten regularly (two tablespoonfuls daily; in chronic cases with each meal)—it will relieve constipation permanently! Your physician will recommend Kellogg's Bran. It will free you from proprietary pills and cathartics which are as system-racking and almost as dangerous to health as constipation itself!

Serve Kellogg's Bran regularly. Watch the health of your entire family improve. It is wonderful for children Kellogg recipes are printed on each package. All grocers sell Kellogg's Bran, cooked and krumbled.

WATCH

557-561 BROAD ST.

Thursday, Friday Saturday

EASTER CARDS

The Most Beautiful and Largest Assortment to Choose from in the City

Send Cards to your friends and those dear to you.

The Century Print Shop Co.

Better PRINTING Service

309 Broad Street Near East Aenue

ONLY in 5 SCAPES

he first sign of ling gums, be on guard. Pyorrhea, oyer of teeth and h, is on the way. persons out of y five past forty, housands young- re subject to it.

h your teeth with

rhan's THE GUMS

than a tooth paste checks Pyorrhea

c and 60c in tubes

GHTS' TRIAL ED SPRINGS

ler Today

d Bedding, niture, Too

e B. Thomas

BUY YOUR EASTER OUTFIT NOW—ONLY 4 MORE DAYS

ELYRIA'S OLDEST DRY GOODS INSTITUTION

The John Kirsch Company

ELYRIA'S OLDEST DRY GOODS INSTITUTION

STORE NEWS TUESDAY, MARCH 27, 1923 ELYRIA, OHIO

WOMEN'S WEAR FOR EASTER

HART SCHAFFNER & MARX Prices Really Making an Inducement—

COATS — FOR — WOMEN

Women's and Misses' Coats and Wraps
Women's and Misses' Suits and Dresses
Girls' and Children's Coats and Capes

We are Elyria representatives for the Hart, Schaffner and Marx Misses' and Ladies' Coats. We show a splendid assortment of styles and materials for sport wear, motoring and dressy models for all-round wear. Style is all important; every woman wants it. Hart Schaffner & Marx coats show the very latest and best touches and in quality which is of the very highest.

These coats are made from finer fabrics than are usually found in women's coats. The best of all-wool fabrics from England, France and America are used.

The same splendid workmanship goes into these coats that has made their men's clothing to become recognized as "standard of the world." You'll find more real money value in these coats than you've ever been able to buy before.

We also show a wonderful line of dressy coats and capes produced by other high-class tailors and in well known materials, such as Francine, Amivolaine, Lustrous Veldyne, Shawsheen, Marvella, Gerona and Twilleed in the latest shades of Moth, Cobweb, Cinder, Batwing, Porto Rico, Pecan, Navy and Black.

New Spring offering of styles, colors and materials in coats and capes for children, sizes ranging from two to sixteen years

Stylish stout coats and wraps in the same attractive fabrics and styles which are shown in the regular lines—afford women of full figure to dress as becomingly as the slim young miss.

Copyright 1923 Hart Schaffner & Marx

More CLOTHES, Less COST
—if you make them yourself

Size 36 requires only 3¼ yards of 39-inch material, and the Deltor shows you how to cut and make it.

YOU can duplicate these charming frocks, even if you've never made a dress before. First you buy the pattern at our Butterick Pattern counter and then you consult the pattern envelope for the amount and kind of materials required. At our piece-goods counter you will find these materials—Canton crepe, crepe de Chine, Georgette and printed silks.

When you open the pattern you will find the Deltor, the wonderful sewing guide that shows you in words and pictures every step in the making of the dress. Every woman can make beautiful dresses by following the Deltor.

Use Butterick Patterns with the Deltor

The John Kirsch Company